THE WEATHER

Probably fair tonight and Saturday; moderate westerly winds.

THE LOWELL SUN

6 O'CLOCK

ESTABLISHED 1878 LOWELL MASS. FRIDAY JULY 27 1917 PRICE ONE CENT

RUSSIAN PREMIER SHOT

KERENSKY ENDS BATTLE BUT IS WOUNDED

GENEVA, July 26.—A despatch dated July 22, printed by the Budapest A Zest ascribes to Russian prisoners the statement that M. Kerensky, the Russian premier and minister of war and marine was severely wounded in the arm near Brzezany. A Russian infantry regiment, says the despatch, refused to fight and retreated whereupon the Russian artillery turned their guns upon it. M. Kerensky in an automobile dashed in between the two forces and succeeded in stopping the slaughter but himself was wounded.

Fighting in Petrograd

LONDON, July 27.—Fresh and violent fighting occurred in the streets of Petrograd in the last two days, according to a despatch from Petrograd to the Copenhagen Berlingske Tidende transmitted by the Exchange Telegraph

Continued to page four

WORK ON FOOD CONTROL BILL

WASHINGTON, July 27.—Work on the food control bill was continued today by the conference committee while both senate and house were in recess waiting the conferees report. An agreement may be reached by tonight, according to some of the conferees.

An overnight development which gave hope of having the bill perfected and in President Wilson's hands next week was the action of the house republicans, meeting informally, in agreeing to abandon the proposed fight for the creation of a joint congressional committee on war expenditures. The senate, however, may yet fight for its proposal.

FIRST MAN IN NEW NATIONAL ARMY

WASHINGTON, July 27.—Harry Chapman Gilbert, 21 years old, son of a White House police guard, is the first man in the country to be accepted for service in the new national army, having passed his physical test and waived all claims for exemption. Gilbert last summer joined a Canadian regiment, the 203rd Winnipeg Rifles, and was aboard a transport ready to sail when his parents intervened and had the state department secure his release on the ground that he was not of age.

Numbers in Independence Hall

WASHINGTON, July 27.—The original numbers used in drawing the new national army have been turned over to the Red Cross by Provost Marshal Gen. Crowder for sale as souvenirs, the proceeds to be turned into the Red Cross fund. The first eight numbers and the last one, however, will be put back in the bowl and placed in Independence hall, Philadelphia, beside the Liberty bell. The bowl has been donated for this purpose to its owner, Charles R. Morris, a veteran war department clerk.

Boston List Posted

BOSTON, July 27.—The exemption board of division No. 7 in this city was the first in the state to post its draft list. A member of the board called at the state house yesterday and obtained a copy of the master list and by putting in several hours of hard work the board was able to make public list night the names of those drafted in its division in order of their liability. It was found that the list contained a large number of aliens.

New York Exemptions

NEW YORK, July 27.—Although Mayor Mitchel has notified department heads that the city will ask exemption for those employes who may be drawn in the new national army and whose places will be difficult to fill, he announced today that he would decide just how indispensable each employe is before asking for exemption. It was said exemptions would be asked only where it was deemed an absolute certainty that an employe could do more general good by serving the city than by entering the army.

One-fourth Exempt

MOBILE, Ala., July 27.—Examination of the first quota summoned under the draft so far has shown that the ratio of those disqualified physically in this city will be less than one-fourth.

36 of 56 Exempt

PITTSBURG, Pa., July 27.—Examinations of the first quota under the draft being held in the twenty-third ward of Pittsburg, are showing that nearly four out of every five are physically disqualified, it was announced today by the exemption board. It was said that out of 56 men examined Wednesday, 36 probably will be exempted. Out of 32 examined yesterday 22 may be exempted.

6000 RAILROAD MEN TO STRIKE

CHICAGO, July 27.—Six thousand railroad switchmen employed in Chicago terminals are expected to strike at 6 o'clock tomorrow morning, according to an announcement made today by Frank Hasler of the "general managers' conference committee." The railroad officials said the strike probably would tie up considerable government transportation and explained that it resulted from demands of the Brotherhood of Railroad Trainmen for a closed shop.

James Murdock, vice president of the Brotherhood and who is in Chicago in charge of the union interests in the controversy said the reason assigned by the railroad officials for the strike was "absolutely and unqualifiedly false and on a par with many other statements coming from that source."

"The strike results from the failure of the roads to concede certain reasonable rules affecting working conditions," he said.

ARRESTED FOR HIGH TREASON

DAVENPORT, Iowa, July 27.—Daniel H. Wallace, one of the organizers in Chicago recently of the "League of Humanity," composed of men and women who styled themselves as conscientious objectors to war, was arrested here early today by deputy United States marshals on a charge of high treason.

He is to be taken to Ottumwa today for a hearing.

CHICAGO, July 27.—Daniel H. Wallace, author of "Shanghaied into War" who is under arrest at Davenport, Iowa, charged with high treason, is, according to his own statement and that of fellow members of the "League of Humanity," a deserter from the British army.

Wallace claims to have beeen through many of the most important battles on the western front in Europe, deserting after the battle of Neuve Chapelle. He claims also to have been a member of the Texas rangers.

HANGED FOR MURDER

HALIFAX, N. S., July 27.—Lawrence Sparks was hanged here today for the murder of George Dixon. Both men were negroes.

Cool Food on a Hot Day!

Bobby SAYS

TRY Post Toasties for lunch!

THE NEW CORN FLAKES

Chalifoux's 47 CORNER

WE KEEP FAITH

A business built by keeping faith with the people. Fair trading at fractional profits! We have been conscious from the very start that to sell well it was necessary to buy well and for that reason we connected up with several big merchants, thereby acquiring a tremendous buying advantage.

At this time when all outlay is carefully considered you can rely on this well equipped store giving you the greatest possible value for your money. This is the place to economically do your shopping; let us have an opportunity of meeting your requirements, no matter what your needs may be.

Crowd at Depot This Morning To See Men of Battery F Off to Boxford

Battery F, with filled ranks and every prospect for a career of successful service at the battle front, left Lowell at 6.45 this morning.

It had been previously stated that there would be no official send-off on account of the early hour of departure, but as many people as possible were asked to turn out and give the soldiers a fitting farewell. And "as many as possible," with several hundred added, did turn out. Before 6 o'clock men and women were gathering outside the armory in Westford street, along the portions of Thorndike and Middlesex streets in the vicinity of the station, and at the station itself. By 5.30 the station—every nook, corner and alcove of it—was crowded and, in fact, overcrowded. At the armory several hundred people waited on the sidewalks outside until the troops came out. A number of automobiles and carriages gave proof to the fact that many had come no little distance to see the men away.

The men reported at the armory at 5 a. m. and immediately had final mess in the building. After mess the company was lined up and given final instructions as to details of the journey to Boxford. Equipment rolls were then shouldered, informal good-byes were said to the loved ones who had ventured inside the building, and at 6.35 the order was given to fall in. Immediately the unit departed from the building, and as they descended the armory steps, headed by the officers, the people on the sidewalks clapped, and then all was silent, save for the regularly recurring sound of tramping feet. It was not an unroarious send-off. Everyone seemed to sense the seriousness of the departure and governed himself accordingly. Even the battery itself was not in an over-jubilant mood. There were no exchanges of raillieries among the men, no music, and the only banner was the battery emblem carried at the head of the file of squads.

The line swung down Westford street to Chelmsford, and then down the Thorndike street hill to the station. The train, consisting of three passenger cars and a box car for the equipment, was already waiting. As the sta-

Continued to page four

DRAWING OF THE LUCKY NUMBER TONIGHT

Sometime this evening at the Kasino someone is going to be presented two splendid prizes, a Liberty Bond and one of the most wonderful babies in the world. These are to be given absolutely free to one of the many who either attended last Friday evening the All-Girl show or who will come tonight. Every admission entitles the holder to a chance to win these enviable prizes. The drawing of the number will be very simple. There will be no "red ink" numbers and perhaps no glass bowl and just as in the national drawing of a week ago there were no blanks, so also in this selective draft, blanks will be missing. Someone has got to win. This evening will bring to a successful termination Lowell's Dancing Carnival, which in all respects surpassed the hopes of its promotor. After the presentation of prizes those present will have an opportunity to dance, free, Broderick's orchestra furnishing the music.

MAYOR APPOINTS NEW LIQUOR SQUAD

Mayor James E. O'Donnell this morning appointed the following members of the police department to the liquor squad: George B. Palmer, Timothy J. Dwyer, Jose V. M. Noye and Michael J. Lennon.

LINE UP FOR VOTE ON PROHIBITION

WASHINGTON, July 27.—Prohibitionist leaders in the senate today undertook the task of lining up their forces for the vote next Wednesday on Senator Sheppard's resolution for a national prohibition amendment to the constitution. Its adoption by a narrow margin is looked for.

BANDMASTER GILMORE'S WIDOW DEAD

Mrs. Ellen J. Gilmore, widow of the one-time famous bandmaster, P. S. Gilmore, died yesterday at the home of her daughter, Mrs. J. P. Carter of Brooklyn, N. Y. The funeral was held today and the remains were interred beside the body of her husband in Calvary cemetery, N. Y. Mrs. Gil-

Continued to page Nine

THEOPHILE LORD FOUND DEAD IN BED

Theophile Lord, aged about 69 years, who for a number of years was employed as a blacksmith for the city, was found dead in his room, 99 Cabot street, this morning, death being due to natural causes. Mr. Lord, who was employed at the Saco-Lowell shops, worked all day yesterday and last evening he retired at his usual hour. This morning shortly before 9 o'clock the mistress of the house knocked on the door and getting no answer entered to find him dead. The body was removed to the funeral parlors of Undertakers Joseph Albert & Son in Aiken street, where it was viewed by Medical Examiner T. B. Smith. Deceased leaves his wife and several sons and daughters.

LOWELL BOY PROMOTED IN REGULAR ARMY

Word has just been received from Ft. Benjamin Harrison, Indiana, of the promotion of 1st Sergt. Edward J. Higgins, Co. G, 10th Infantry, a well known Lowell young man, to the rank of lieutenant. At present Lieut. Higgins is awaiting orders from Washington as to his post of duty.

Lieut. Higgins is the son of Edward J. Higgins of 188 Pleasant street. He has already spent seven years in the army and has recently enlisted for seven more. He has seen extensive service in Panama.

The young lieutenant has a wide circle of friends in this city who will undoubtedly be gratified to learn of his recent promotion. He had the good fortune to be chosen as one of the marksmen on the U.S.S. Alabama when that vessel made a cruise around the world. Mr. Higgins is a member of the Y.M.C.I. and the local council of the Knights of Columbus.

Eight New Recruits.

Capt. Pearson of the regular army was in Lowell for a short while last evening and took part in a campaign in Merrimack square in company with the other local recruiting officers. As a result eight men showed themselves at the office in Central street this morning for examination and were enlisted. The names are as follows: Alderic J. Sylvester, 44 Decatur street; William Cahey, East Chelmsford; Harry Dufault, 65 Austin street; Walter E. Clark, 145 Merrimack street; Merle W. Bogert, Hood's Farm; William J. Clark, 348 Bridge street; Edward J. Hart, 210 Cross street.

The recruiting campaign will continue this evening on the down-down streets. It is expected that Capt. Pearson will be on hand.

Armory Deserted.

The Westford street armory looked lonesome this morning after the departure of Battery F. Armorer Hunt paid a high tribute to the men for the almost total lack of disorder which was shown during the stay of the unit in the building. Just previous to the arrival of the battery the armory had been thoroughly cleaned and scrubbed and it was feared that the job would have to be done all over again. But a visitor there this morning would have hardly known that there had been anyone in the building so neatly had the men cleaned up whatever rubbish they made.

Corp. James P. McCready spoke at the rally of the regular army in the square last evening and secured a few men for Co. K, but as several more are needed Lowell boys still have a chance of joining the guard before the draft by applying at Co. K street, Ayer.

The state guard is now practically the only military protection which Lowell possesses. There are three companies of this branch of the service, Co. 100, the French-American company; Co. 60, the Spanish war veterans' unit; and Co. 57, the former business men's battalion. The schedule of drill nights as arranged at present is as follows: Monday, Co. 100; Wednesday, Co. 60, and Thursday, Co. 57. The latter company held its regular drill last evening and it was well attended. The uniforms and guns for all three companies arrived at the armory this morning, and from now on the soldiers will get down to real business.

Company in Westford

There is a company of the State Guard in Westford, and according to present plans it is expected that this unit and the three Lowell companies will be joined to form a battalion. It has been suggested that Major Walter R. Jeyes be appointed major of the battalion. However, there has as yet been nothing definite done in the way of organization. With the departure of the last quota of the National Guard from the city, it will soon be necessary to form a regular military organization if the State Guard is to accomplish its best work.

A telegram was received at the local naval recruiting station this morning authorizing the immediate enlistment of cooks for Uncle Sam's big boats. The officers are also looking for bandsmen and machinists at present. This afternoon three men were shipped to Newport. They were Arthur C. Bennar of Burlington, Raymond W. Smith of Lawrence and Roland E. Greene of Hudson.

JUVENILE COURT

There were many young offenders brought before Judge Enright in the juvenile session of the police court this morning, but the majority of the cases were minor ones. The two boys who broke into the Genoa camp of the Knights of Columbus in Tyngsboro recently were sent to the industrial school. The boys had escaped from the Middlesex County Training school.

LOWELL INSTITUTION FOR SAVINGS 1829-1917 INTEREST BEGINS AUGUST 4 18 SHATTUCK ST.

GREAT OPPORTUNITY

Farm for exchange for cottage. 10 miles from Lowell. 300 feet from R. R. station. 22 miles from Boston. 49 acres; great array of poultry houses. Come in for further details.

GEO. B. COBURN

65 MERRIMACK STREET

BASEBALL

SPALDING PARK, TOMORROW

BROADWAY S. and A. CLUB vs. PITTS' SOUTH ENDS

First of Series of Three Games for City Championship and

Purse of $100

STORE OPEN TONIGHT

Our Friday night three hour specials are getting more popular every week. Read our advertisement on another page in this paper and see how much money you can save tonight. Merrimack Clothing Co., across from City Hall.

Interest Begins SATURDAY, AUG. 4 AT THE MERRIMACK RIVER SAVINGS BANK 417 MIDDLESEX ST.

ATTEND THE

Mid-Summer Clearance Sale

AT

OSTROFF'S 193-195 MIDDLESEX STREET

AUSTRO-GERMANS PUSH ON IN GALICIA

The Austro-German thrust into the disorganized Russian lines in eastern Galicia has widened in effect, extending now southeastward toward the Bukowina border and resulting in the capture of Kolomea on the railroad to Czernowitz.

Berlin mentions the Austro-German advance both north and south of the Dniester as "rapid" and this it appears to be although there has been somewhat of a slackening in the pace of the Russian retrograde movements to the northward of the river.

Russians Halt Germans

The Russian cavalry has been doing notable work in protecting the retreat and in an instance specified, near the Dniester southwest of Monasterzyska has stopped the enemy advance. In evacuating the district southwest of Trembowla the Russians retired only a short distance, new positions being taken up.

Rumanians Help Russians

Help for the disorganized section of the Russian front continues to come from the Rumanians. They have pushed well up the Suchitza valley on the Moldavian front, after breaking through the Austro-German lines there and are consolidating their gains in this region. Six more guns and many prisoners have fallen into Rumanian hands in this operation. Berlin admits a retreat here as far as the upper Putna.

Along the British front in Belgium the artillery continues its extremely violent activity, the intensity of the bombardment growing more severe, if anything. British infantrymen, also are being sent into action, although not as yet on a large scale.

Allied Conference Ends

PARIS, July 27.—The allied powers yesterday concluded their conference after announcing a decision to continue the war until the object for which they are fighting is attained.

Their declaration which was made unanimously before separating, reads: "The allied powers, more closely united than ever for the defense of the people's rights—particularly in the Balkan peninsula—are resolved not to lay down arms until they have attained the end which in their eyes dominates all others—to render impossible a return of the criminal aggression such as that wherefor the central empires bear the responsibility."

There was unanimous agreement on all decisions reached during the meetings. The ministers of departments affected will meet in London to draw up the executive measures.

Reinstate Vienna Officers

COPENHAGEN, July 27.—A semi-official despatch from Vienna to German papers says an imperial order has been issued permitting reserve officers who were cashiered for participation in political demonstrations in Vienna, Prague and Graz to regain their commands.

Germany Appeals for Gold

AMSTERDAM, July 27.—The daily recurring public notices printed in conspicuous type in German newspapers entreating citizens to aid the fatherland by giving it their gold evidently is unproductive. The Weser Zeitung of Bremen publishes a renewed appeal complaining especially that the well-to-do public still fails to realize the situation and insisting that all gold must be handed in.

Kaiser Sees aBttle

BERLIN, July 27, via London.—Near Tarnopol in eastern Galicia Emperor William yesterday watched the German troops extend their gains at the Sereth bridge head, says the official statement issued today by the German war office.

The statement says that the German troops are rapidly advancing on both sides of the Dniester river. The Galician town of Kolomea on the railroad between Stanislau and Czernowitz has been captured by the Teutons.

Admit Teutons Retreat

BERLIN, July 27, via London.—Troops under the command of Archduke Joseph have retreated on the Rumanian front. The statement given out today by the German war department says that the Teutons left to the Russo-Rumanians the territory in the Suchitza valley as far as the upper course of the Putna river.

Sharp Fighting

LONDON, July 27.—The British last night captured La Basseeville in Belgium near the French border, but subsequently withdrew in the face of a German counter attack in force, the war office announces. The statement adds:

"Yesterday morning a German raid against our positions southeast of Gouzeaucourt led to sharp fighting. The enemy suffered considerable loss. A few of our men are missing."

22 NEGROES HELD IN BAIL FOR TRIAL

CHESTER, Pa., July 27.—Twenty-two negroes were today held in bail for trial as a result of the riots here last night. One was held under $2000 bail and the others under $1000 each.

Chester appeared calm today after the battles and the police were engaged in confiscating all weapons they could find.

Word came from Harrisburg that the force of state police on duty here will be increased to thirty men. All saloons and places of amusement have closed indefinitely.

GIRL CLAIMS THAT SHE WAS ASSAULTED

Charles J. Johnson and William J. Griffin were arrested early this morning by Lieut. Freeman and Patrolmen Kenney and Crowe after Mary A. Wells had complained that she had been assaulted by two men in Moody street near city hall while trying to prevent them from stealing the hand bag which she carried.

She said that she and a Margaret Tully were talking to Johnson and Griffin and another man near city hall shortly after midnight when Griffin tried to take the bag and when she resisted he grapped her and Johnson also assisted him, but as she continued to struggle they became frightened and ran away.

This morning in court Johnson and Griffin were charged with assault and battery and upon entering a plea of not guilty the case was continued until Wednesday.

Next Tuesday

Last Day of July

The Day Savings Deposits go on interest at Middlesex Trust Co., Merrimack corner Palmer St. Never were the pay rolls of Lowell as heavy as this year. Never were there so many workers. Never were there so many Money Savers. If you are not one—be one. Put away a little every week. Don't be among the foolish ones. Be wise. Have sense. Have cents and have dollars when needed.

Middlesex SAFE DEPOSIT & TRUST Co.

MERRIMACK—PALMER STS.

RIOTING RENEWED AT CHESTER, PA

CHESTER, Pa., July 27.—Rioting was renewed at noon today and a negro who was shot may die. The man is Frank Meadows, who was attacked while passing the Chester Shipbuilding company's plant, in front of which many workmen were grouped. Meadows ran and two bullets were fired at him, one hitting him in the back. He was taken to a hospital.

Police were rushed to the scene, but failed to find any arms on the workmen. Later detectives were sent to the plant to search all the men employed there.

EMPEROR CHARLES HAD NARROW ESCAPE

AMSTERDAM, July 27.—Emperor Charles of Austria had a narrow escape last week while visiting the battle front in Galicia, says the Wiener Ligemeine Zeitung while the emperor was taking luncheon at a castle near the battle line Russian artillery shelled the dwelling. The emperor at first refused to take cover and went on the balcony, but yielded to the protestations of his staff and left.

ENTENTE TO WITHDRAW TROOPS FROM ANCIENT GREECE, THESSALY AND EPIRUS

PARIS, July 27.—The entente powers decided to withdraw their troops as soon as possible from ancient Greece, Thessaly and Epirus.

MAJ. JOHN BIGELOW, U.S.A. NOTIFIED THAT HIS SON IS MISSING IN EUROPE

HIGHLAND FALLS, N. Y., July 27.—Maj. John Bigelow, U.S.A., retired, received a cable despatch today stating that his son, Capt. Braxton Bigelow of the Royal Engineers, 170th Field Company, British army, is missing.

CARE OF BOYS WORKING ON THE FARMS

NEW YORK, July 27.—Is the camp the best method of caring for boys who go out to work on the farms, was the principal question discussed at an important conference held here today by leaders of the Boys' Working Reserve, U. S. department of labor. The meeting which was held at the Yale club was attended by representatives of the organization and others interested from all parts of the Middle Atlantic and New England states.

The opinion expressed by many of the leaders in this great national movement, which aims to fill the farm labor shortage by mobilizing city boys for farm work, was that they can be better cared for in camps than in any other way. Further, the conviction was expressed by many of those present that funds should be provided for the establishment in every state of a central mobilization camp, where the boys could be given an intensive farm drill and then sent out to farms or in small camp groups throughout the state. In some cases, of course, it was admitted, camps would not be practicable owing to farms being widely separated. On the whole, it was believed the advantages of well supervised camps would far outweigh any expense attached thereto.

In New York, Pennsylvania, New Jersey, Connecticut, Massachusetts, Maine, Indiana, Michigan, Wisconsin, California and other states camps for the boys have proved so much of a success that it was the opinion of the national leaders and other officers that the method should be extended. It was for the purpose of having the question discussed more fully by men who have had actual experience with such camps that today's conference was called by William E. Hill, national director of the boys' working reserve. Methods of camp management which have proved successful in different places were explained, and difficulties which have been met with in other cases cleared up.

The camps so far established are of a variety of types and are provided for in various ways. Tents, grandstands at fair grounds, schoolhouses—these and shabby accommodations are used. Sometimes the Y.M.C.A. furnishes the tents, at other times a body of local business men, the state council of defense or some patriotic individual.

Lemon Juice For Freckles

Girls! Make beauty lotion at home for a few cents. Try it!

Squeeze the juice of two lemons into a bottle containing three ounces of orchard white, shake well, and you have a quarter pint of the best freckle and tan lotion, and complexion beautifier, at very, very small cost.

Your grocer has the lemons and any drug store or toilet counter will supply three ounces of orchard white for a few cents. Massage this sweetly fragrant lotion into the face, neck, arms and hands each day and see how freckles and blemishes disappear and how clear, soft and white the skin becomes. Yes! It is harmless.

ACHIN ON COMMITTEE TO RECEIVE BELGIANS

Special to the Sun

STATE HOUSE, Boston, July 27.—Governor McCall announced yesterday afternoon the appointment of Rep.

REP. HENRY ACHIN.

Henry Achin, Jr., of Lowell, to be a member of the official state committee to receive the Belgian commission when it visits Boston next week. The state committee will co-operate with a committee to be appointed by Mayor Curley of Boston. HOYT.

STOP!

Stop buying poor food values. An article of food is only cheap when it is good and its price is below the market price. Look over our list of prices. You know the high quality of our products.

Legs of Fall Lamb 22c lb.

SIRLOIN ROASTS, lb.....25c | SIRLOIN STEAK, lb.....30c

Sugar, limited, 5 lbs. 40c

FREE

EGG RACK for boiling four eggs—selling around town this week for 20c. Our price 7c, or one free with a pound of TEA.

LOOK

Broilers.....28c lb.
Chickens....32c lb.
Turkeys.....39c lb.

All milk-fed goods.

FISH

Small Mackerel	12½c lb.
Shore Haddock	8c lb.
Swordfish—Centre	30c lb.
Flounders	12c lb.
Fresh Eels	18c lb.
Steak Cod	18c lb.
Whitefish	15c lb.
Cheeks	18c lb.
Lobsters	40c lb.

Cantaloupes	4 for 19c
Cukes, large	3 for 20c
Wax Beans	3 for 10c
Yellow Turnips	3½c lb.
Bermuda Onions	4 lbs. 15c
New Beets	2 for 9c
Juicy Oranges	30c doz.

STRING BEANS.....3 for 10c | MARROW SQUASH.....4c lb.

SPECIALS

50c POTATOES, Pk.	43c
48c ELGIN BUTTER, Lb.	42c
$1.25 OX TONGUE—Derby's	99c
12c HAWAIIAN PINEAPPLE	3 for 25c
30c JAR OLIVES	23c
7c SUNNY MONDAY SOAP	4 for 19c
28c GOLD DUST	22c
18c RED KIDNEY BEANS	3 for 40c
18c BAKED BEANS	14c

FAIRBURN'S
12-14 MERRIMACK ST. TEL 788-789

SPECIAL—To Sun Readers

We have made arrangements with The Drukel Company, 21 Middle street, city, to distribute a number of their new and original Lowell Products to our readers at a wonderfully low figure.

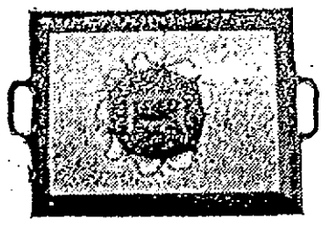

A high grade Serving Tray, with a 14k gold embossed, Old English initial, artistically executed in three finishes—white, cream and baby blue. Everyone should take advantage of this exceptional offer because of it's beauty of appearance, lasting qualities and price. Your choice of any initial and finish, for

73c

and this advertisement cut out—mail orders filled.

Mail to or Call at 21 MIDDLE STREET, CITY

The Drukel Company

"The Ham What Am" *In the Stockinet Covering*
Patent Applied For

Smoked and brought to you in the flavor-protecting Stockinet Covering, Star Ham is juicy and tender, right to the bone. Buy a *whole* Star Ham; it's *economical*. Also ask your dealer for Star *Boiled* Ham—ready to serve; fine for home and outing luncheons.

ARMOUR & COMPANY

W. A. KIERSTEAD, Mgr., Tels. 1202—1203

1614

TO COMPLETE NEW ROAD IN BILLERICA

Special to The Sun

STATE HOUSE, Boston, July 26.—The Massachusetts highway commissioners have signed an agreement under which the commonwealth will aid the town of Billerica and the county of Middlesex in completing the improvement of Boston road in that town, between Billerica Centre and Burlington.

A missing link between the present state highway and a section previously improved will be newly constructed by the town, at an expense estimated at $18,000, of which the state will contribute $6000 and the county a like amount. HOYT.

HOW TO FIGHT POTATO LICE PLAGUE

A plague of lice seems to be sweeping over New England, doing an immense amount of damage to the gardens of commercial growers and amateur gardeners alike. Of course, however, the amateurs are suffering most severely because they are less familiar with the proper method to be used in successfully combatting these pests.

Already whole fields of potato plants have been killed. Two kinds of lice, one green and the other pink, are infesting the potatoes, causing the leaves to turn yellow and speedily robbing the plant of its vitality so that it dies.

Not a few growers think that the trouble is caused by blight, and consequently are spraying with bordeaux mixture. The bordeaux should be used, because blight is likely to appear, and will find it easy to establish itself on potatoes that have been weakened by lice.

The proper remedy to use in fighting this particular pest, however, is some form of nicotine sulphate, in other words, tobacco. Probably the most effective preparation and the easiest to obtain is Black Leaf 40, which comes in a small bottle and must be diluted at the rate of 1½ teaspoonfuls to a gallon of water.

One of The Sun's readers has suggested that the addition of one square inch of soap dissolved in a little water will make the tobacco preparation stick better. Some kind of a sticker is needed, as a rule, and soap in itself is valuable for killing lice.

The fact should be remembered that the pests usually congregate on the under side of the leaves, and that they cannot be destroyed unless the spray actually hits them. The reason is that they are killed only when covered with a substance which closes the pores and smothers them to death.

The use of arsenate of lead or any other poison is a waste of material, for the pests suck the juice from the leaves and so the poison does not reach them. The lice work quickly and spraying against them should be done immediately.

LAKEVIEW CHAPEL

The musical program at the Catholic chapel at Lakeview next Sunday at both masses will be one of rare excellence. The attendance at the services has been splendid and the pastor, Rev. Fr. Gilhrine, is quite gratified at the success which he is meeting in establishing the new chapel.

The programs are as follows:

8.30 MASS

Hymn, Choir

"Ave Verum" ..... Millard
Miss Harriet Moran

"O Salutaris" ..... Holden
J. T. Baxter.

"Holy God We Praise Thy Name," Choir and Congregation.

10.00 MASS

Hymn, Choir

"Salve Regina" ..... Dana
Miss Elizabeth Murningham

"Ave Maria" ..... Millard
Miss Louise Hebert

"Holy God We Praise Thy Name," Choir and Congregation

Miss Leona Spellman, organist

CANOBIE LAKE PARK

For today and tomorrow at Canobia Lake park theatre the Paramount Picture corporation presents Dustin Farnum in one of his biggest features, "The Gentleman from Indiana," which is a filmization of Booth Tarkington's best-loved and most popular work.

Those who like a strong love story of a real man and a real woman will not be disappointed. Every human element is offered.

To the man or woman who was born in a small town the main street of Plattville will seem like a picture of the old homestead. To the city-born, it will bring a view of what a country town really looks like, and the characters are the everyday persons one meets in a town of this kind—the local political boss—the university professor who had fallen from grace by his love for liquor and reforms when offered a helping hand—the leader of the White Caps and his crew of ruffians—the girl who has been adopted by her aunt in the city—are all true to life.

Pen and ink cannot describe the smoothness of the action, the transition from scene to scene as Mr. Farnum lives, not acts, the part of the character he is portraying.

SEXTANT "MADE IN GERMANY" TO BE USED IN TRAINING STUDENTS FOR OFFICERS

BOSTON, July 27.—Liquid gas and other weapons of frightfulness are not the only inventions of the Germans to be turned against them in the war. A sextant, one of many received at the office of the federal shipping board here in response to an appeal sent out by Henry Howard, director of recruiting, bears the words "Made in Germany—Bremerhaven." It was sent by John Tower of Cleveland. The sextants are to be used in the training of students for officers' positions in the merchant marine in the free government school.

PARK CHARETTE

Through the efforts of John B. Boudreau, a former councilman and member of the Pawtucketville association, the park of the water department bounded by Moody street, Gardner and Gershom avenues in Pawtucketville, has been opened for the benefit of the children of the district and has been named Park Charette in honor of Geo. Charette of the U. S. navy, one of the heroes of the Merrimack, whose home is opposite the park in Gershom ave.

Settees have been placed in the park and for the accommodation of the residents of the district, who wish to take a short cut through the park, sidewalks have been laid.

PRIESTS QUENCH FIRE

LEBANON, N. H., July 27.—Following the high mass which closed a novena in Sacred Heart church here yesterday morning fire broke out in the building, but was subdued, through the efforts of Rev. James J. Hogan, the pastor, and the curate, Rev. Fr. Corran, who quickly secured pails of water and quenched the flames.

The fire started from candles which set fire to the woodwork and when discovered was blazing to the ceiling. Considerable damage was done to the altar furnishings and several pieces of candelabra and statuary were destroyed.

A *Real* Food

A healthful *Food*—and a most delicious Dainty—is

Jersey Ice Cream

Its exquisite flavor and uniform smoothness delight the connoisseur

While the selected materials—the hygienic processes—the special machinery—and the sanitary plant—insure a standard of purity even higher than fixed by law.

The JERSEY DEALER prizes your trade. That's why he pays more for JERSEY CREAM—in order to give you the best to be had.

"Look for the Tripl-Seal"

JERSEY ICE CREAM CO.
LAWRENCE, MASS.

For Sale by

Dealers in Every Section of Lowell

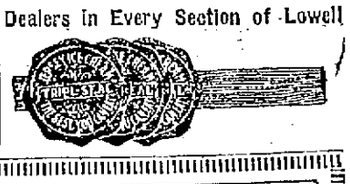

THE JAMES CO

Merrimack Street, Cor. of Palmer

Always New Styles at Prices Lower Than Elsewhere

Charming Summer Apparel

At Greatly Reduced Prices

An opportune time to purchase your vacation needs now at savings extraordinary. Remember that nothing but brand new merchandise is included in this great offering.

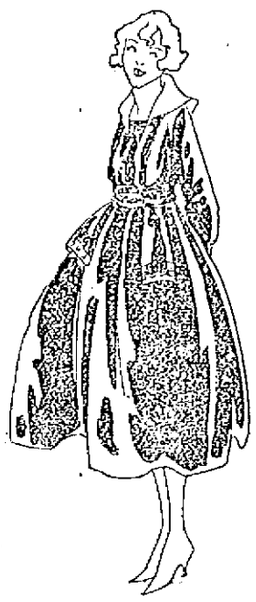

Summery Gingham and Voile Frocks

Six elegant styles of the season's newest creations including coatee effects in the assortments. Values to $9.75.

CHOICE **5.00**

Dainty White Net Dresses

Pretty models with satin band and embroidered trimmings. Skirts of flouncing to match. Values to $19.75.

CHOICE FOR THIS SALE **9.75**

Fashionable Silk Taffeta Dresses

New tailored styles, in many models. The desirable deep navy shade. Pretty effects, in misses' sizes included. Choice..... **9.75**

Blouses at 98c

New styles just received. Sheer Voiles and Russian Cords. One style in the new one button tailored effects.

Blouses at 3.98

Charming styles in Georgette of flesh and white colorings, also suit shades, prettily trimmed in contrasting embroidery effects.

Bathing Suits

Are reduced in price Friday and Saturday, all new styles in Brilliantine and Mohairs. Choice

1.50 to 3.75

New Shetland Sweaters

Are included in this mark down sale, that were formerly priced at $8.75.

Choice while they last **7.50**

All Our Spring Suits

Are included in this great mark down, formerly selling to $49.50. Divided into two assortments.

10.00 15.00

All Wool Coats

Many suitable for early Fall wear. Materials in fine Serges, Velour Checks, Gabardines, fancy weaves. Values to $18.50.

Choice **7.50**

FOR GIRLS

All Wool Coats, in fine Serges, Mixtures and Shepherd Checks, formerly priced to $7.50, sizes 6 to 14.

This Great Sale Event **3.00**

Girls' $2.00 Pretty Gingham, Poplin and Fine Repp Dresses, new styles and high waisted effects, sizes 2 to 14 years.

Choice **97c**

FOR BOYS

Boys' $3.00 Fine Wash Suits, in newest models, Middy effects included in this great offering, sizes 2½ to 8.

Choice **1.77**

Boys' $8.50 and $10 All Wool Two Pants Norfolk Suits, in sizes 7 to 18 years, both knicker lined. Material in Scotch imported mixtures.

Choice **5.00**

SENATE PASSES RIVERS AND HARBORS BILL

WASHINGTON, July 27.—Carrying an appropriation of $27,954,000, the annual rivers and harbors bill was passed by the senate late yesterday, 50 to 11.

Although many senators had attacked the measure as pork barrel legislation of a kind inexcusable in war time, the only negative votes on the final roll call were cast by Senators Borah, Brady, Kenyon, La Follette, Smith of Michigan, and Smoot, Republicans, and Ashurst, Gore, King, Pomerene and Shafroth, Democrats.

The measure, which passed the house June 27, now goes to conference. As passed by the senate, it authorizes the government to enter into negotiations for acquisition of the Cape Cod and Chesapeake and Delaware canals either by direct purchase or by condemnation proceedings, and provides for the establishment of a federal waterways commission, consisting of seven members appointed by the president. The Cape Cod canal and waterways commission provisions were not in the house bill.

The bill was passed after four days of debate, most of the time being occupied by opponents of the measure. Senator Kenyon led the attack but his motion to substitute a lump appropriation of $15,000,000, was rejected, 45 to 17. Senator King branded the system of making waterways appropriations as "iniquitous beyond expression," and Senator Borah pleaded for conservation of financial resources for use in conducting the war.

"I did not vote for war," Senator Borah said, "out of sympathy with France, much as I admire her, but because our American rights were trampled on and our people murdered, with the prospect of continued outrages and national degradation. This has became an American war, a fight for American principles, to be discontinued when American interests are safeguarded and satisfied. It is no longer a war to spread democracy in Europe or for rehabilitation of European countries. It is a war showing that the United States, though slow to act, is swift to avenge."

Numerous amendments introduced principally by the bill's opponents in an effort to limit its provisions were rejected shortly before the final vote was taken. Senator Curtis's amendment providing that no money should be expended for river and harbor improvements except where absolutely necessary during the war was defeated, 37 to 28. Another by Senator Kenyon, providing that no appropriation could be expended unless the president should designate that it was a public necessity, was voted down, 36 to 26.

Without a record vote the senate rejected Senator Shafroth's amendment providing that no appropriation should be available except in the event that states, counties, cities and corporations affected by the project should pay one-third of the amount appropriated.

Bill Goes to Conference

WASHINGTON, July 27.—The $27,000,000 river and harbor bill was on its way today to conference, following its passage yesterday by the senate, by a vote of 50 to 11. It passed the house just one month ago.

The conferees will seek to reach an agreement on points in dispute including senate amendments authorizing government acquisition of the Cape Cod canal and providing for a federal waterways commission of seven members.

Treat your beauty fairly—keep your skin clear with Resinol

No matter how pretty your features are, you cannot be truly attractive with a red, rough, pimply complexion. But Resinol Ointment, aided by Resinol Soap, will usually make poor skins clear, fresh and charming.

Resinol Soap and Resinol Ointment are sold by all druggists. Why not try them?

SANFORDS GINGER

Best for stomach nerves. It centers the blood at the stomach, relieves the head and helps digestion that goes on during sleep which often causes sleeplessness.

A delicious combination of ginger and aromatics for the relief of cramps, pains, colds, chills, weakness, nervousness and insomnia. Look for the Owl Trade Mark on the wrapper, lest you get a cheap, worthless or dangerous substitute. Forty-five years the standard of purity, flavor and strength. Sold by all druggists and grocers.

NEW QUARTERS FOR THE LOCAL RED CROSS

The local Red Cross, which for some time past has been occupying the whistler house in Worthen street, is preparing to vacate the building and move into new quarters in one of the buildings of the Bigelow-Hartford Co. in Market street.

Inasmuch as the work of the Red Cross is continually increasing it has been deemed advisable to find larger quarters and the officials of the Bigelow-Hartford Co. came to the rescue by offering the ground floor of one of the buildings in Market street and it is expected the organization will move next Friday. The new quarters are not much farther from the car lines than the Whistler house, there is considerable floor space, air and light, no stairs and boxes and other packages may be handled with greater ease.

URGE YOUNG WOMEN TO ENROLL AS NURSING STUDENTS TO MAKE UP SHORTAGE

BOSTON, July 27.—A committee composed of Boston doctors, hospital superintendents and nurses has sent out a circular letter urging young women to enroll as nursing students, in order to meet the threatened shortage of nurses caused by the demands of the war. A similar letter to hospitals asks that they make preparations to receive more students.

"BACKYARD GARDENS" IN BOSTON SUBURBS HIT MARKET GARDENERS IN ARLINGTON

ARLINGTON, July 27.—Market gardeners in this town which supplies a large proportion of the fresh vegetables consumed in Boston claim that they have sustained considerable losses as a result of the success of the "backyard garden" in Boston suburbs. Seasonable produce has been forced to a very low price since so many consumers have raised their own peas and beans.

Secretary Wheeler of the state board of agriculture said that he was surprised that the truck farmers had not taken into consideration in their plans for this season the probable effect of the increase in home gardens.

LAWRENCE WORCESTER MANCHESTER PROVIDENCE BRIDGEPORT KANSAS CITY

TWO IS COMPANY

and THREE is a CROWD. That's WHY we squeezed the MIDDLEMAN'S PROFITS out of our combination. FROM MANUFACTURER DIRECT to YOU—we eliminate unnecessary expenses—thus SAVING YOU MONEY.

Our stock of SUMMER SUITS for MEN and YOUNG MEN is COMPLETE—No Broken Sizes—No left-overs from last season—We receive NEW SHIPMENTS EACH WEEK.

SUMMER SUITS—¼ Silk Lined Suits—Skeleton Lined Suits—Pinch Backs—Double Breasted Suits—Slash Pockets—FINE WORSTEDS and BLUE SERGES, 2000 Suits in all at ONLY ONE PRICE, $11. "SIZES UP TO 50 STOUT."

ONLY ONE PRICE $11 NO HIGHER—NO LOWER

MADE IN U.S.A. $1 CHESTER CLOTHES $1 WORN IN ALL CITIES.

CHESTER $11 CLOTHES
102 Central Street
In the New Strand Building (Just Built)
LOWELL, MASS.
WM. F. WHOLEY, Dist. Man. JOHN F. MAHONEY, Man.

TROUSERS $3
500 Pairs of Summer Trousers—newest patterns—splendid workmanship. Each pair guaranteed.

READING WASHINGTON WILMINGTON DENVER SEATTLE BALTIMORE

GOVERNORS TO DECIDE EXEMPTION QUESTIONS

WASHINGTON, July 27.—Thousands of men registered under the selective draft service law have been flooding the provost marshal general's office with questions regarding their qualifications for exemption from service and on other subjects. As a result the provost marshal general today promulgated rules under which no questions from individuals or from local exemption boards will be answered by his office. These rules follow:

"1.—Questions by individuals should be asked of the local board nearest them. If the board is unable, after consideration of the regulations and rulings, to answer the question it should forward the question to the governor for decision.

"2.—Questions from local boards should never be addressed to the provost marshal general's office but in all cases should be forwarded to the governor of the state.

"3.—In no case will opinions or rulings be given on individual cases that have not yet been presented to the proper local board."

SAN JOSE, CALIFORNIA, APPEALS FOR TROOPS

SAN JOSE, Calif., July 27.—The war department has been asked to send federal troops here immediately to prevent depredations said to have been threatened by striking cannery workers.

Telegrams to Washington reported the situation to be beyond control of the local authorities. The canneries have large contracts for the United States government and the allies.

LARGE CARGO OF INDIGO ARRIVED AT BOSTON ON BOARD SHIP FROM PORT IN INDIA

BOSTON, July 27.—What was said to be the largest cargo of indigo brought to the United States in several years arrived here recently on board a steamship from a port in India. South African wool and Philippine hemp came in large quantities on two other vessels and the cargoes of the three steamers had an estimated value of more than three million dollars.

NUMBER OF VOLUNTEERS FROM WALL STREET SOON TO LEAVE FOR EUROPE

NEW YORK, July 27.—A number of volunteers from Wall street will depart at an early date for Europe and unlike many others going abroad they will not be expected to fight. These men are expert accountants and bookkeepers and are going to the headquarters of the Red Cross in France where they will follow their profession of keeping the assets and liabilities in such shape that the contributors may know just how all the money collected by the Red Cross is spent. The enlistment of the accountants is part of the new efficiency plan of the Red Cross.

THREE GUARDSMEN WERE KILLED BY LIGHTNING

ST. LOUIS, Mo., July 27.—Three members of the First regiment, Missouri National Guard were killed and a dozen others were injured, some of them seriously by a bolt of lightning during a storm which swept Camp Maxwell, St. Louis county, early today.

The soldiers were asleep in the guard tent at the main entrance to the camp when the storm broke. The tent collapsed and the injured and dead were carried to the hospital tent where efforts were made to revive them.

Many other tents about the camp were set afire by lightning but the occupants escaped serious injury.

ORDERED TO SHOOT TO KILL ON BORDER

EL PASO, Tex., July 27.—Brig. Gen. George Bell, Jr., United States military district commander here, has informed Mexican Consul Bravo that United States soldiers on patrol duty would return the fire whenever they are fired upon from across the border. The soldiers, Gen. Bell added, had been ordered to shoot to kill. Gen. Bell's statement was in reply to a protest, lodged by the Mexican consul, alleging that a Mexican soldier on the night of July 17 was mortally wounded. Gen. Bell informed the consul that he had found that the Mexican soldiers fired first.

BELIEVES THE COUNTRY IS ON VERGE OF GRAVE INDUSTRIAL DIFFICULTIES

SALEM, Ore., July 27.—Gov. James Witzycombe had before him today the names of a number of citizens from whom he expects to create a board of arbitration, to which may be submitted all difficulties arising between labor and capital.

"I am not afraid of the Industrial Workers of the World," the governor said, "but I believe that this country is on the verge of grave industrial difficulties."

Special articles on the war from special correspondents appear in the Sunday supplement of The Sun. News of the war that you don't get in the daily news despatches.

Before taking your train home from Boston get The Sun at either newsstand in the North station.

O'BRIEN'S

You'll Pay $20 For Cotton Mixture Suits Next Spring—You Can Buy

STEIN-BLOCH $20 SUITS In This July Sale At $15

From present indications these qualities will be worth $30.00 next spring. An extra suit or two bought now would be the best kind of an investment.

All our $17.50 Fancy Suits and many of $20 grade are now $15.

$15.00 Suits, Now..... $12.50
$22.50, $20 Suits, Now $17.50
$27.50, $25 Suits, Now $21.50
$30.00 Suits Now..... $24.50

Choice of All Straw Sailors and Soft Straws, were $1.50, $2, $3, now..... $1.00

$1.50 and $2 High Grade Shirts.... $1.15
$1.00 Ruxford Union Suits 79c 2 for $1.50

D. S. O'Brien Co.
THE SMART CLOTHES SHOP
222 MERRIMACK STREET

Lowell, July 27, 1917

A. G. POLLARD CO.
THE STORE FOR THRIFTY PEOPLE

Men's Wear Specials

$1.00 and $1.50
Men's Negligee Shirts
69c Each
3 For $2.00
1200 high grade Percale and Repp Shirts, made in coat style, French cuffs, with or without collar, also 50 dozen fine percale stiff cuff Shirts. This lot includes samples, broken lots and some are slightly soiled, only
69c EACH
EAST SECTION

59c to $1.00
Men's Nainsook and Madras Union Suits
ONLY 49c EACH
Made in the athletic cut, no sleeves and knee length. Sizes 32 to 46. Fine finished seams, only.....49c

19c Pair
For 25c
FIBRE SILK HALF HOSE
3 PAIRS FOR 50c
A slight imperfection in the weave causes this markdown. Sixty dozen in blacks and whites.
LEFT AISLE

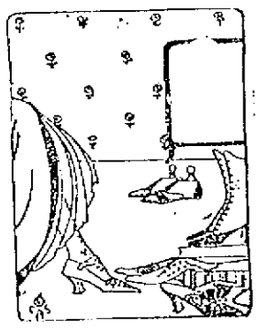

Special Shoe Attractions

We have selected from our abundant stock of shoes some of the most attractive values we have ever offered. Shoes for Dress, Street and Sport Wear can be found at this sale.

White Washable Kid Colonials; regular price $6.00, at.....$3.25
White Buck Pumps, high and medium heels; regular prices $6 and $5.50.....$4.50
Few pairs of Canvas Pumps; regular prices $4.50 and $5.00, at.....$4.00
EAST SECTION

White Canvas Oxfords, Cuban covered heels; regular price $4.00, at.....$3.00
White Washable Kid Boots, lace and button; regular $8.50, at.....$7.00
Few Pairs of Canvas Boots, lace and button; regular $5.00, at.....$4.00
Children's Small Sizes, 4 to 8, Pla-mate Pumps and Oxfords; regular price $2.50, at $1.50
RIGHT AISLE

CROWD AT DEPOT
Continued

tion was approached the order was given to change from the column of squads to files of two. Otherwise it would have been impossible for the men to get through the embankment of individuals who had assembled at the station. There was no waiting around the station. The men drew up alongside the cars, halted for less than a minute and then boarded the train.

The crowd surged around the cars—at least as many as were able to get anywhere near them—the men opened the windows, and almost at the same instant several hundred shining faces appeared from the car windows. It was then that the real excitement started. The train had been scheduled to leave at 6.38 and it was now two minutes beyond that time. Parents, relatives and loved ones were fearful lest the cars pull away before they had time to at least clasp the hands of the men, and the result was a mad scramble to get to them. However, the crowd gave way willingly and for the next five minutes all one could see was a long line of clasped hands, tearful eyes and confident faces. Friends who couldn't get near the cars shouted greetings from a distance, and such cries of "Be good, Jack," and "Watch the Kaiser" were not infrequent.

At length the engine whistle blew its warning sound and at exactly 6.48 the men pulled away with a cheer which they will never forget sounding in their ears. It was one of the most sincere and quietly enthusiastic send-offs that a body of Lowell troops has ever received.

The men went to Boxford via Lawrence and Andover and at the latter place a number of the Andover members of the battery were taken on. Camp was reached in the middle of the forenoon. Last evening the men were dismissed at 7 o'clock and the majority of them spent the evening at home.

Mayor O'Donnell addressed the boys at the armory yesterday afternoon and, as previously announced, plans were made to hold a Lowell day at the camp in Boxford before the troops go away to the south. The mayor expressed the pride which the city as a whole felt in the battery and hoped that the unit would have a successful career in the field.

An eight-page illustrated Sunday supplement is given away free with Saturday's editions of The Sun—don't miss it.

Battery F Roster

Capt., Sumner H. Needham
First Lieuts., Edward R. Watts, Winfred MacBrayne
Second Lieuts., George W. Emsley, Willard Stupkins
First Stable Sergt., John Currie
Stable Sergt., Peter Brassard
Supply Sergt., William Soucy
Mess Sergt., Harry A. Cole
Sergeants, George A. Abbott, Wilber F. Ferry, Harold L. Bigelow, Alfred Gustafson, John S. Coleman, Adhemard Jean, Bryan Leonard, Frank L. Thayer
Corporals, Roland W. Black, Joseph J. Daley, Edward J. Fahey, Charles DeFazio, Earl M. Gray, Carlton Hosley, Alfred Laliberte, Joseph A. Landry, George A. Pope, George R. Quessy.
Chief Mechanic, Emile Hartman
Saddler, Louis Lavoine
Bugler, Walter Douglas
Horseshoers, Chester B. Jenkins, Phalda Roux
Cooks, Jefferson Howard, Walter J. Scannell, Walter Mitchell

Privates

Eugene R. Ackley	Walter S. Lawson
Armand V. Alix	Jos. L. Lussier
Wm. H. Auty	Chas. Levesque
Wm. Baellargeon	Carl M. Lindsey
John H. Baker	Wm. O. Lussier, Jr.
Arthur Boisvert	R. B. McAusland
Harvey J. Boisvert	Geo. A. McCarthy
John W. Bostwick	John T. McCashin
Jos. W. Boucher	H. F. McCormick
Chas. W. Bowman	Jas. F. McGrath
Wm. B. Broderick	Alfred H. McKee
Russell L. Brown	Jas. F. McPherson
James H. Buss	J. J. Manning
M. H. Busfield	W. K. Marshall
Geo. M. Calnan	J. A. Martel
Martin F. Cashman	R. H. Martin
Harry R. Chambers	E. C. Mathews
Paul R. Chappell	C. B. Mathews
Mathew Chegwick	James Michael
Oscar Christian	John J. Mills
Dana E. Clark	Joseph E. Milot
Orville Clowater	Geo. N. Mitchell
Arthur W. Cole	D. W. Moorehouse
Geo. M. Collins	Jos. P. Morin
John E. Collins	Raymond F. Morley
Thos. F. Conners	David Moning
John K. Converse	Geo. J. Morse
R. F. Corkery	Geo. Mozley
Arthur Cote	James F. Muir
Ed. Cote	Geo. W. Mulvey
Joseph Cote	John L. Murphy
Geo. Crotty	Geo. C. Napier
Jos. P. Cudworth	T. Q. Nickerson
John Dalley	Chas. Nichols
Alfred Dane	Frank L. Nicoll
Harry F. Davies	F. A. O'Brien
Ralph De Fazio	Bernard O'Grady
Edw. J. Desaulnier	Jos. W. Parent
Jas. A. Delmore	Lester E. Parks
Nahlon W. Donnett	Brackett Parsons
Edward Dodge	R. H. Partridge
Antonio Drain	Joseph Payette, Jr.
Thomas E. Duffy	R. C. Peabody
Wallace G. Duncan	F. K. Picking
Jos. T. Dusault	Walter W. Powers
Thos. B. Eagan	Geo. R. Quessy
John M. Erving	Eugene G. Ricard
Geo. J. Faneuf	Joseph Riley
Ernest Firth	John F. Roach
Louis J. Flory	H. C. Roberts
Jos. Forbes	Wm. F. Robertson
Gilbert Garnett	Edw. A. Robey,
Jos. A. Gavin	R. L. Rosatto
M. W. Gilligan	Alfred J. Roy
Ralph S. Giffin	Geo. A. Saunders
F. J. Gleason	Wm. W. Seton
Wm. J. Gray	Leonard A. Shaw
Richard F. Hadley	C. V. Sjostrom, Jr.
Albert B. Hanson	Albert Smith
Warren Hart	Howard P. Soule
Royal K. Hayes	Albert Sparks
Geo. K. Hill	Geo. F. Simonds
Herbert J. Howard	Kirk C. Temple
E. N. Jodoin	H. A. Thistle
Geo. H. Johnson	P. J. Twohey
John H. Judge	H. R. Trevors
John Kerr	S. Troville
E. Warren Kimball	N. F. Turgeon
John M. King	Richard E. Udell
Peter W. Lacy	H. J. Vancour
J. A. Lajeunesse	Wm. Vigeant
L. O. Lamontagne	Guy E. Webster
Harold D. Larkin	Jos. A. Webster
John F. Larratt	Philip J. White
Eric Laurin	M. A. Winslow
Edw. R. Lawson	W. A. Wright

Scenes at Boxford

BOXFORD, July 27.—Old Boxford is bristling with military life and a tented city is springing up as if by magic. There are five batteries of the 1st and 2d Massachusetts Field Artillery already in camp and nine more coming in camp today and Saturday.

The batteries already in camp are A, B and C of Boston, and E of Salem, of the 1st Regiment, and Battery C of Lawrence of the 2d. C and E came over the road as did also C of Lawrence.

There were about 1000 men in the camp yesterday and by Saturday night the number will be increased to 2700.

Today will begin the active work of the physical examinations and mustering in of the batteries already here.

The 1st Regiment is encamped on the old Cadet ground, while the batteries of the 2d are stretched farther to the west. Col. John E. Sherburne is in charge of the camp.

FUNERAL NOTICES

BAGLEY—The funeral of Thomas Bagley will take place Saturday morning at 8 o'clock from the chapel of James F. O'Donnell & Sons. A funeral mass will be sung at the Sacred Heart church at 9 o'clock. Burial in St. Patrick's cemetery in charge of Undertakers James F. O'Donnell & Sons.

DONOVAN—The funeral of Mrs. Winnie Donovan will take place Saturday morning from her late home, 13 Bowers street, at 8.15 o'clock. High mass of requiem at St. Patrick's church at 9 o'clock. Interment will be in St. Patrick's cemetery, Undertaker Peter H. Savage in charge.

DEATHS

BUXTON—Ann M. W. Buxton died yesterday at the home of her son, George A. Wilson, 77 Marlboro street. She was aged 83 years.

STEVENS—Melvina A. Stevens, an old resident of this city, died yesterday at the age of 77 years. She leaves two sons, George G. and Winslow B. Stevens, and one daughter, Mrs. Dora Moulton of this city.

BAGLEY—Died in this city today, Thomas Bagley, a well known resident. He leaves a wife and two daughters, Mrs. George Logan of Louisville, Ky., and Miss Alice Bagley of this city. The body was taken to the chapel of James F. O'Donnell & Sons.

BROWN—Abraham Brown, a well known business man of Gorham street, died Wednesday afternoon after a long illness at the Biddeford, Me., hospital. The funeral took place yesterday afternoon and present were numerous friends from this city.

DONOVAN—Mrs. Winnie Donovan, widow of Jeremiah Donovan and a well known resident of St. Patrick's parish, died yesterday afternoon at her home, 13 Bowers street, at the age of 72 years. She leaves three daughters, Mrs. William Burns, and Miss Bridly Donovan of Lowell and Mrs. Patrick Donahue of Hudson, N. H.

WILLIAMS—Mrs. Christina Williams, aged 80 years, formerly a resident of St. Patrick's parish, this city, died Monday at the home of her son, Joseph Williams of Lynn. Deceased is survived by two sons, Henry and Joseph. Funeral services were held Thursday in Lynn and the body was brought to Lowell for interment in St. Patrick's cemetery. Undertaker Corcoran of Lynn conducted the funeral.

BRUNELLE—Eva, aged 3 months, died today at the home of the parents, Louis and Anna Brunelle, in Coolidge street.

OCOSKY—Kiry, aged 8 months, died today at the home of the parents, Mr. and Mrs. Frank Ocosky, in North Chelmsford.

LABRECHE—Mrs. Ernest Labreche, nee Justine Levesque, aged 43 years and 3 months, died today at her home, 704 Merrimack street. She leaves her husband; her father, Pierre Levesque; a son, Ernest; a daughter, Helene; two brothers, Joseph Levesque of Lynn and Alfred Levesque of St. Louis, Mo., and three sisters, Mrs. Alexis Arpin and Mrs. Pierre Levesque, both of Nashua, and Mrs. Alice Dubuque of Montreal, Que.

KERENSKY WOUNDED
Continued

Co. yesterday. The extreme socialists organized a great revolt, the despatch adds, but the government troops immediately interfered and the riot was completely suppressed after lively fighting. No details were received.

Kerensky Confident of Success

PETROGRAD, July 27.—The extreme gravity of the country's position in the front and rear impels Premier Kerensky to take the exceptional decision without waiting for the constituent assembly to convoke July 31 at Moscow the "extraordinary national council." All the members of the duma, prominent men from all the chief centres of the empire, representatives of the Zemstvos, municipalities, labor unions and universities will participate.

Explaining the scheme today Premier Kerensky declared that attempts to move the revolution backwards were impossible. Conspiracies to restore monarchical government "will be suppressed in the most determined and merciless way."

As an indication of the new policy Kronstadt received an ultimatum to hand over three of the chief Bolsheviki agitators, including the notorious Roschal. In case of a refusal the island will be declared blockaded.

The evening newspapers declare the position on the front is somewhat improved. As the evacuation of Tarnopol is considered to have been premature, Russian generals have been ordered to recapture the town.

Russian Government Stronger

WASHINGTON, July 27.—The Russian military reverses have enormously strengthened the hands of the government in Petrograd, according to a despatch from Ambassador Francis today to the state department. They have shown the impossibility of control of the army by soldiers committees, the ambassador reports and have led to a universal demand for stronger discipline.

The ambassador reported that the military crisis at the front has caused the deepest alarm in Petrograd not only as to a severe military disaster but as to the achievements of the revolution itself. All parties are united, he said, in urging the government to use any measures necessary to meet the situation.

Troops under the command of Archduke Joseph have retreated on the Rumanian front. The statement given out today by the German war department says that the Teutons left to the Russo-Rumanians the territory in the Suchitza valley as far as the upper course of the Putna river.

Continue to Shoot Traitors

PETROGRAD, July 27.—Accounts of battles in Galicia which have reached here say the cavalrymen fought like heroes, Cossacks co-operating with Russian and British motor cars, defended the Sereth line as long as hope remained.

Gen. Korniloff's orders to shoot traitors and marauders are being carried out. The commander of a grenadier division has been removed for refusing to fire on deserters.

A member of the duma who has returned from the Dvinsk front states that after Russian battalions had captured very important German positions it was discovered in several instances that signalling to the Germans was going on from the Russian rear.

Belgian artillery men and mechanical experts in Petrograd, many of whom were wounded on the Yser or at Ypres are forming a "battalion of death" to give an example of military valor on the Russian front.

Russians Halt Germans

PETROGRAD, July 27.—Russian cavalry threw back the pressing Austro-German infantry on Wednesday in the region southwest of Monasterzyska in eastern Galicia, says the official statement issued today by the Russian war department.

The Russian announcement says the Rumanians have advanced towards the upper reaches of the Suchitza river and are consolidating their gains. The Russians took many prisoners and captured six guns.

Between the Dniester river and the Carpathians the statement says, the Russians continue to retire in an easterly direction.

Southeast of Trembowla in Galicia near the Russian border, the Russians retired a short distance to new positions. The Austro-Germans have occupied the Galician towns of Plotycy and Czystylor on the Sereth river.

CONTEMPT OF COURT

Apostolas Economopoulos was summoned to appear in the juvenile session of the police court this morning to answer to a complaint charging him with breaking and entering and larceny, but when the matter was called by the clerk, the boy's father, Michael, stepped forward and said that his son was sick abed and unable to appear.

Something caused the court to doubt the man's story and Patrolman Timothy Dwyer was assigned to look into the matter and before the close of the session the officer returned with the boy stating that he had found him in the street.

The court found the father guilty of contempt of court and sent him downstairs where he was locked up, but later in the day was released.

MATRIMONIAL

Harvey D. McCollester of Ayer and Miss Madeline E. Holland of Graniteville were married last evening by Rev. H. J. Bailey, at his home, 55 Grove street, this city. The bridegroom has enlisted in the signal corps of the U. S. regular army and will go to Boston Saturday to be assigned. During his absence the bride will make her home in Graniteville.

Becker—Kinnane

A pretty wedding took place yesterday afternoon at St. Peter's church, when Gustave Becker and Miss Helen Kinnane were married, the ceremony being performed by Rev. Fr. Shea. The bridesmaid was Miss Mary Kinnane, a sister of the bride, while the best man was Edward Teague. The bride wore white Georgette crepe and a picture hat to match and carried bridal roses. The bridesmaid was attired in white lace net and wore a picture hat to match and carried pinks. At the close of the ceremony the bridal party repaired to the home of the bride, where a reception was held. Later in the evening the happy couple left on an extended honeymoon trip to the White mountains, and upon their return, Aug. 1, they will make their home at 942 Central street.

WOULD APPOINT AUSTRALIAN HIGH COMMISSIONER IN WASHINGTON

MELBOURNE, Australia, July 27.—A resolution was moved today in the commonwealth senate for the appointment of an Australian high commissioner in Washington.

WILL GO TO REVERE

The Sacred Heart Holy Rosary sodality held a meeting last evening and selected Thursday, Aug. 9, as the date for the annual picnic to Revere beach. Every year this society has a day at the seashore, and the event is always looked forward to with pleasant anticipation. Special cars will be chartered, and the committee in charge expects that a large crowd will attend.

The Sunday Supplement of The Sun published every Saturday contains a red-hot sporting page contributed to by leading sporting writers of the country.

Attractive Vacation Outfittings

At Our Well Stocked Men's Department

Just now at this particular season, for summer outings and vacations, every man wants his going away bag well filled with a plentiful supply of Shirts, Socks, Ties, Underwear and all the furnishings that add so much to masculine comfort and appearance. We have as fine a stock of the needed outfittings as can be found anywhere, and our prices are the lowest in the city considering the market conditions today.

CHALIFOUX'S DELUXE SHIRTS

Our line of Skirts is of splendid quality, and as good as Shirts you can buy elsewhere for the money. We have them in all white, pink, green and fancy colors; neck band or soft collar attached; laundered cuffs or soft double French cuffs; cool styles, $1.00, $1.15 and $1.50

LEATHER BELTS

Pure Leather Belts in tubular and harness; adjustable buckle, in black, tan, gray and white; sizes 30 to 44. Priced .....25c and 50c

PAJAMAS

Soisette, Madras, Oxford, Silk and Domet. Priced $1.00 to $3.00

SUMMER UNDERWEAR

We have a complete line of Men's Underwear that we are selling at the old price.

B. V. D. and Gotham Union Suits at $1.00 each and Shirts and Drawers at.....50c each
Cooper's Jersey Union Suits, in white, and ecru; close crotch or drop seat in regular or stout; short or long sleeves, for $1.00
Combed Egyptian Balbriggan Shirts and Drawers for 50c
Porosknit Union Suits for.....$1.00
Shirts and Drawers for.....50c
American Hosiery Union Suits in sleeveless, knee length, without buttons, for.....$1.00 and $1.50

ONYX SOCKS

In fibre silk, very light, double heel, sole and toe; all colors, at.....25c and 50c

MONITO SOCKS

In mercerized lisle, in gauze and medium weight. Black, white, navy and pearl gray. Double heel, sole and toe. Priced 25c

SILK FOUR-IN-HANDS

Our line of Silk Four-in-hands is most complete. In all the most wanted plain colors or fancy stripes. Priced at .....50c, 65c and $1.00

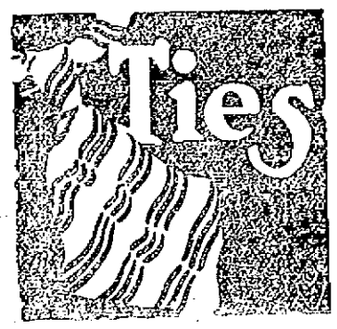

WASH CRAVATS

Cool looking for summer wear, in fibre silk; French or open ends. Priced.....25c and 50c

ARROW COLLARS

The leading make for style and comfort. Your choice from 40 different styles in laundered or soft, 15c each

LOCAL AGENTS FOR ELITE, BANISTER AND GROUND GRIPPER SHOES FOR MEN

A BATHING SUIT, of Course, You'll Want

We offer you choice of either one or two-piece styles, cotton or wool, selling from 69c to $3.00. Come and make your selection. Get ready for your swim in the salt waves.

Our Great Mark Down Sale of Men's Summer Suits

Is now going on. We are making such large mark-downs as will amaze and convince the most skeptical. It will pay you to invest money in one of these suits NOW and save it for next year's wear.

MEN'S STORE—ANNEX

ESTABLISHED 1875
Chalifoux's CORNER

Order Dpt. Close at 4 p. m. Place Orders Early

Friday Specials

—AT—

SAUNDERS' MARKET

GORHAM AND SUMMER STS. Telephone 3890-1-2-3

FANCY TURKEYS, lb.	27c
SIRLOIN ROLLED, lb.	19c
CHUCK ROAST, lb.	12c
FRESH SHOULDERS, lb.	19c
SIRLOIN STEAK, lb.	28c
TOP ROUND STEAK, lb.	28c
VEIN STEAK, lb.	24c
Lipton's Jelly Tablets, pkg.	10c
Preserve Jars, quarts, glass tops, doz.	75c
Toilet Soap, cake	3c
Vanilla Extract, bottle	7c
Extract of Beef	18c
Kellogg's Corn Flakes, pkg.	9c
Lard Compound, flake white, lb.	19c

Smoked Shoulders lb. 16½c

Sugar Corn, can 13c | Table Peas, can 9c

TOMATOES No. 2 Cans, each.....14c; Large Cans 17c

New Potatoes 15 LB. PECK **40c**
(Not Delivered at This Price)

MUSKETEER FLOUR, 24½ lb. bag, $1.45

Legs OF GENUINE SPRING **Lamb, lb. 25c**

GRANULATED SUGAR in sealed cartons, 5 lbs.....40c

Pummo Soap, cake.....5c	My Lady Soap, cake.....5c
Bologna in piece, lb.....17c	Corned Beef, lb.....40c
Pressed Ham, whole, lb...18c	Jellied Corn Beef, lb.....20c
Med. Ham, whole piece, lb. 18c	Lunch Ox Tongue, lb.....50c
Frankfurts, lb. 18c	Boiled Hams, lb.....48c
Corned Pork, lb.....30c	Meat Loaf, lb. 22c

FIVE RIB CUTS OF **Steer Beef, lb. 20c**

Pot Roast Beef.....14c | Chuck Roast Beef, lb.....16c

Fancy Creamery Butter, lb. 38c

Oolong Tea, lb.....25c	Ridgeway's Tea, box.....10c
Santos Coffee, lb.....17c	Pure Cocoa, lb.....17c
Rumps Butts, lb.....18c	Fresh Fowl, lb.....23c
Veal to Stew, lb.....12½c	Lamb to Stew, lb.....12½c
Campbell's Soup, can.....11c	Pink Salmon, tall can....15c
Cleaned Currants, pkg....12c	Seeded Raisins, pkg.....10c
Laundry Starch, pkg.....5c	Corn Starch, pkg.....5c

Macaroni or Spaghetti, large pkg.....8c
Light House Cleanser, full size can.....4c
Borden's Condensed Coffee and Milk, can.....30c
Cantaloupe, big.....3 for 10c | Sweet Oranges, doz.....12c
Native Green and Butter Beans.....3 qts. 10c
Pearl Tapioca, lb.....10c | Best Head Rice, 3 lbs....25c
SALT SPARE RIBS, half sheets, lb.....15c
NEW GREEN CABBAGE, hard heads.....3 lbs. 10c

7c SUGAR 7c PER POUND
When Sold with Tea and Coffee

5 lbs. Sugar.....35c When sold with 1 lb. Coffee.....25c BOTH FOR.....60c
5 lbs. Sugar.....35c When sold with 1 lb. Ceylon Tea.....40c BOTH FOR.....75c

SLICED SWEET PICKLED HAM, lb.....27c
SLICED SUGAR CURED SMOKED HAM, lb.....29c
BEST TABLE BUTTERINE, U. S. Inspect, lb.....22c

Grape Juice 10c 4-oz. Size Bot..... 5c; 15c 8-oz. Size Bot.....10c; 25c 16-oz Size Bot....15c; 50c 32-oz Size Bot....29c

Gold Medal Flour 24½ lb. bag **$1.60**

MOVE IN RIGHT DIRECTION

Autoists Ignoring Light Law Trapped by State Highway Commission

Fifty Machines Held Up In Longwood Section of Brookline

BOSTON, July 27.—The Massachusetts highway commission let go a bombshell last night which caused automobilists who have been violating the glare light law to sit up and take notice. The automobilists were caught entirely unawares, and the result was that at least 50 of them fell into the trap.

The highway commission selected Beacon and Carleton streets, in the Longwood section of Brookline, as the scene of operations. Two inspectors, Olson and Healey, slipped quietly out to Brookline and stationed themselves at Beacon and Carleton streets, and from 8 to 11 p. m. did nothing but hold up machines and take the names and registration numbers of the offenders.

Business was so brisk that Sergeant John P. Connor of the Brookline police and Patrolman Joseph J. O'Connell Jr., who patrols the Brookline route in this neighborhood, had to assist the highway inspectors.

The point chosen for the work is one of the busiest points in Brookline for automobilists, as Carleton street crosses Beacon and is a main thoroughfare from Roxbury to Cambridge. Both streets became filled with waiting machines.

Every man who was held up was obliged to give his name, address and registration number to the inspectors. They were then instructed to report with their machines on the Beacon street bridle path Wednesday night to have their headlights examined. Failure to heed these instructions will probably cost the automobile owners their licenses.

Although the inspectors took the names and registration numbers of nearly 50 automobilists, it is understood that only the more flagrant violations of the law will be prosecuted.

Pure Blood

You can keep your blood in good condition—have a clear skin, and bright eyes, by taking

BEECHAM'S PILLS

Largest Sale of Any Medicine in the World. Sold everywhere. In boxes, 10c., 25c.

ONE DEATH AND EIGHT PROSTRATIONS FROM THE HEAT IN BOSTON YESTERDAY

BOSTON, July 27.—One death and eight prostrations were the toll of yesterday's heat wave in Boston, on the second hottest day of the season.

The promise is that there will be little change in weather conditions today and tomorrow. Yesterday's maximum was 90, which held from 2 to 3 p. m. Sunday's highest exceeded it by two degrees.

Strange as it may seem, while on the whole this July has had no exceedingly high temperatures, there is an accumulated excess of 13 degrees, practically half a degree daily, for the first 25 days of this month, due to the wind having been most of the time from the southwest, the hot corner, during ten days ending Monday last.

REVISED WAR TAX BILL READY NEXT WEEK

WASHINGTON, July 27.—What part of the war budget which may reach $10,000,000,000 will be raised by the taxation and on what commodities the levies will fall, were considered at a meeting today of the senate finance committee which is revising the war tax bill. The committee hopes to have the revised bill ready early next week.

HAND GRENADE THROWING CONTEST ON PROGRAM OF MILITARY ATHLETIC MEET

NEW YORK, July 27.—A hand grenade throwing contest in which soldiers will compete in military uniform, is one of the chief events in the program at the military athletic meet of the New York Athletic club at Travers Island today. Each soldier competing in this event will be allowed three grenades to throw from behind a fence, the points being judged by the accuracy of the throw to the objective point. This event is only one of many arranged for the benefit of the soldiers stationed at the various points in and around New York city.

Infants—Mothers

Thousands testify

Horlick's

The Original Malted Milk

Upbuilds and sustains the body
No Cooking or Milk required
Used for ⅓ of a Century
Substitutes Cost YOU Same Price.

Carpenter Claims Could Not See

Lowell Man Relates How Plant Juice Relieved His Stomach and Kidney Trouble

Debility is a condition that is commonly expressed as being "run down," and is the direct offspring of civilization. The savage or semi-barbarian had no knowledge of this ailment. It has been caused by disre-

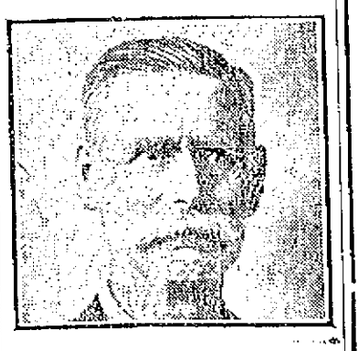

A. F. JONES

garding the laws of nature, by the terrific strain that is put on the nerves and body, and by the constant state of nervous excitability and unrest. It is primarily a disease of the nerves. To understand this, you must know that the brain is master of the human body, and the nerves are his servants. Through these servants, the master issues orders to the various organs of the body which perform the functions of nature. For the body to be in perfect health, the stomach and different parts of the body must be all working in perfect unison.

The treament of this trouble must of necessity tend toward the general restoration of the stomach and nerves. Formerly the only treatment advocated was a long trip on the sea, or a vacation in a sanitarium. It is only a few who can avail themselves of such a treatment, but since Plant Juice, the new herbal stomach remedy, has given such wonderful results in cases of general debility, it is within the reach of all. Daily local people are giving signed statements to substantiate this fact.

Mr. A. F. Jones, who resides at No. 20 Beach street, and is one of the best known carpenters in Lowell, having many acquaintances in this city, recently gave the following:

"I have suffered with my stomach for the past two years; had trouble with my kidneys which were very sore, and I was in constant pain; had pains in my back and side, could not sleep; had no appetite, and was bloated with gas. Having heard so much about Plant Juice I got a bottle to try it; the results were wonderful, and it has put my kidneys in fine shape, I have a good appetite, and sleep well at night. I am glad to endorse Plant Juice for what it has done for me."

The Plant Juice Man is at Dows, The Druggist's, in Merrimack Square, Lowell, where he is daily meeting the local public, and introducing and explaining the merits of this remedy.

THE IRISH CONVENTION ADJOURNS TO AUG. 8

DUBLIN, July 27.—At yesterday's session of the Irish convention, the official report announces, a preliminary procedure committee was appointed to prepare proposals, and it was agreed that the convention adjourn until Aug. 8 to enable the chairman, in conjunction with the secretaries, to prepare and issue to members in circular form the material necessary to enable the convention to proceed.

The preliminary procedure committee then had its first meeting and decided to have a draft of the standing orders for the convention drawn up at once.

The committee also asked that Sir Francis Hopwood, the convention's secretary, submit to the members of the committee information in regard to the procedure adopted by the convention that drew up a constitution for the union of South Africa. The committee will meet again Tuesday.

Fewer people than Wednesday assembled on College Green yesterday morning to witness the arrival of the delegates to the convention. No individual caused any demonstration either of admiration or hostility. The complete absence of public excitement is treated by the Dublin press as on the whole a healthy sign.

The unanimous election of Sir Horace Plunkett to be chairman of the convention is welcomed by the newspapers of the various political sides.

ANNUAL OUTING OF NEW ENGLAND STREET RAILWAY ASSOCIATION

PORTLAND, Me., July 27.—Trolley line officials numbering about 200 gathered here today for the annual outing of the New England Street Railway association, a program of sports, including golf and baseball, having been arranged while a feature was a trip over the local street railway system.

A TIME FOR STRONG NERVES

Many people are worrying themselves sick over the high cost of living.

War time with its excitement and hysteria is a trial to the strongest nerves. To those whose nervous systems are run down by overwork or worry, to those who are on the verge of neurasthenia, it is a time of danger.

There is no tonic for the nerves that is not a tonic for every other part of the body. There is no form of debility that does not rob the nerves of nourishment. The remedy therefore for nervous breakdown is a tonic that will build up the general health, revitalize the blood and enable it to carry to the nerves the elements that they need.

Dr. Williams' Pink Pills are an ideal tonic for this condition because they are non-alcoholic and neurasthenic patients should avoid alcoholic stimulants.

The Dr. Williams Medicine Co., Schenectady, N. Y., has published a little book on nervous disorders that contains a chapter on neurasthenia in which the symptoms are fully described and the correct treatment given. The booklet is free on request.

Dr. Williams' Pink Pills are sold by your own druggist or will be sent by mail, postpaid, on receipt of price, 50 cents per box, six boxes for $2.50.

A. G. POLLARD CO.

THE STORE FOR THRIFTY PEOPLE

The Annual July Clearance Sale

IN THE

READY-TO-WEAR SECTION

OF

The Underpriced Basement

STARTED TODAY

When the balance of the stocks of Summer Apparel will be reduced at prices never before offered—Dresses, Kimonos, Boudoir Caps, Shirt Waists, Skirts and Muslin Underwear for misses and grown-ups.

CHILDREN'S DRESSES—Sizes 2 to 6 years, made of percale, in medium colors, 39c value, at ..... 20c Each

CHILDREN'S DRESSES—Sizes 2 to 14 years, made of fine gingham and percale, 75c value, at ..... 45c Each

CHILDREN'S DRESSES—Made of very fine material, in a large variety of styles—
$1.00 value at 65c
$1.25 to $1.50 value, at 85c

HOUSE DRESSES—Ladies' House Dresses, made of fine gingham, chambray and fine percale, all new styles—
$1.00 values at 79c
$1.25 values at $1.00
$1.50 values at $1.25

TWO-PIECE BREAKFAST DRESSES—Made of fine percale, light and medium colors, $1.25 garment, at ..... 79c Each

PORCH DRESSES—Ladies' Porch Dresses—Made of fine printed lawn and batiste with plain and embroidered organdy collars—
$1.00 values at ..... 59c Each
$1.25 to $1.50 values at ..... 89c Each

CREPE KIMONOS—Ladies' Crepe Kimonos, made in many new styles, all nicely trimmed—
$1.00 values at 79c
$1.50 values at $1.25

BOUDOIR CAPS—Ladies' Silk Boudoir Caps in a large assortment of styles, 50c to 75c value, at ..... 35c Each

SHIRT WAISTS—Ladies' Shirt Waists, made up in the latest models of fine organdy, batiste, lawn and fancy striped crepe—
79c value at 50c
$1.00 value at 79c

SILK SHIRT WAISTS—In plain colors and stripes of fine Jap., crepe de chine and tub silk—
$2.00 value at $1.29
$2.50 value at $1.75

OUTING SKIRTS—About 500 Ladies' Outing Skirts, made in the very latest models with pockets and belts—
$1.00 value at 50c
$1.50 to $2.00 value at $1.00

WHITE SKIRTS—Ladies' White Skirts, regular and extra sizes, well made, trimmed with fine embroidery and lace flouncing—
50c to 69c values at ..... 39c each, 2 for 75c
$1.00 values at 69c
$1.25 to $1.50 values at 89c

ENVELOPE CHEMISE—Ladies' Envelope Chemise, fine material, nicely trimmed—
50c value at ..... 39c, 2 for 75c
$1.00 value at ..... 69c Each
$1.25 to $1.50 value at ..... 89c Each

NIGHT GOWNS—Ladies' Night Gowns, made of fine cotton and nainsook, high neck, button front or low neck, regular and extra size—
50c values at ..... 39c, 2 for 75c
$1.00 values at ..... 69c Each
$1.25 to $1.50 values at ..... 89c Each

COMBINATIONS—Ladies' Combinations, made with either skirt or drawers—
50c value at ..... 39c, 2 for 75c
$1.00 value at 69c
$1.25 to $1.50 value at 89c

CORSET COVERS—Ladies' Corset Covers, made of fine nainsook and trimmed front and back—
50c value at ..... 39c, 2 for 75c
39c value at 29c
25c value at 20c

DRAWERS—Ladies' Drawers, made of fine cotton and cambric—
50c value at ..... 39c, 2 Pairs 75c
39c value at 29c
25c value at 20c

MIDDY BLOUSES—Ladies' and Misses' Middy Blouses, made of fine twill jean, in all the latest styles—
50c value at ..... 35c Each
79c to $1.00 value at ..... 59c Each
$1.00 to $1.25 value at ..... 89c Each

WASH PETTICOATS—Ladies' Wash Petticoats, made of good ripplette cloth, in white and colors, also fine gingham—
50c value at 39c
69c value at 50c

OPEN FRIDAY NIGHT TILL 9.30

Final Clearance Sale

OF

600 MEN'S FINE SUITS

Before Stock Taking

We have drafted 600 Men's Suits from our $15.00, $18.00, $20.00 and $22.50 grades and put them into two lots for quick selling before stock-taking.

MR. MAN LISTEN! If you can spare the price of one of these Suits—even if you have no occasion to use it for a year—we advise coming here today or Saturday as it will be many moons before the men of Lowell will be offered such an opportunity again.

LOT NO. 1

214 MEN'S SUITS, including some Blue Serges, that were priced $15 and $18. Marked

$10.75

LOT NO. 2

386 MEN'S FINE SUITS, that were priced $20 and $22.50. Marked

$14.75

$25 Suits Marked **$19.75** | $30 Suits Marked **$22.50**

Men's Straw Hats Marked $1.00

Friday Night Three-Hour Specials

FROM 6.30 TO 9.30 ONLY

Men's "Shuman Made" Two-piece Suits.... $7.50
Men's $5.00 Raincoats $3.75
Men's $5.00 Pants $3.75
Men's $3.00 Pants $2.35
Men's $2.50 Pants, guaranteed 6 months... $1.95
Men's Auto Dusters $1.00
Men's $3.00 Odd Vests $1.00
Men's $2.00 Soft or Derby Hats $1.65
Men's $1.00 Caps 69c
Men's Odd Hats, values up to $2.00 ..... 25c
Men's $1.50 Shirts, including Bates St., $1.20, 3 for $3.50
Men's 55c Silk Stockings ..... 29c, 4 Pairs $1.00
Men's 50c Neckwear 39c
Men's Wash Four-in-hands ..... 9c, 3 for 25c
Men's $1.00 Union Suits, knee length 49c
Men's 69c Work Shirts, all colors 55c
28 Boys' Odd Suits, values up to $5.00, some with two pants $1.95
Boys' $10 "Sampeck" Raincoats $5.00
Boys' $2 and $1.50 Wash Suits 75c
Boys' $1.25 Pants, guaranteed 6 months.... 95c
Boys' 50c Straw and Summer Hats 29c

Choice of any Ladies' Wash Dress $4.95
Ladies' $5.00 Silk Petticoats $3.95
Ladies' Old Spring Coats, values $15 ..... $5.00
Ladies' $3.98 Striped Wash Skirts $1.49
Ladies' $5.00 Summer Silk Waists $3.95
Ladies' $2.98 Crepe de chine Waists $2.39
Ladies' $1.98 Summer Waists $1.39
Ladies' 98c Summer Waists 79c
Ladies' Raincoats, values up to $6.98 ..... $1.98
Ladies' $1.25 Umbrellas 89c
Ladies' Odd Wool Skirts, values up to $5, $1.00
Ladies' Odd Silk and Serge Dresses $2.98
Ladies' Odd Linen Suits $2.00
Ladies' Odd Wash Dresses, small sizes 98c
Ladies' Odd Silk Waists $1.00
Ladies' Odd White Waists ..... 39c, 3 for $1.00
Ladies' House Dresses 79c
Ladies' Bungalow Aprons 49c

YOUR CHOICE OF ANY SPRING OR SUMMER SUIT TONIGHT **$14.50**

Merrimack Clothing Co.

ACROSS FROM CITY HALL — STORE OPEN TONIGHT

BATTLE IN STRAITS OF OTRANTO DESCRIBED

OTTAWA, Ont., July 27.—An attack by three Austrian cruisers on a line of British drifters employed in guarding anti-submarine nets in the Straits of Otranto on May 15 is described in a London despatch to Reuter's Limited, Ottawa agency. The account of the engagement follows:

"The drifters in eight divisions of about six boats each were formed along a line running roughly east and west. Each carried a crew of ten men and one small gun. In one case the enemy appears to have acted with chivalry toward the little craft, signalling to the crews to abandon their vessels. This cruiser approached to within one hundred yards of the Gowanlea and ordered her crew to take to the boats.

"Skipper J. Watt, shipping the nets, replied by ordering full speed ahead and calling on the crew for three cheers, commanded them to fight to a finish. They manned the gun and fired with good effect until a shot from the cruiser disabled the gun. They hung on under heavy fire, endeavoring to repair the damage until the cruiser passed out of range.

"The Gowanlea then proceeded to the assistance of the badly damaged Loondia which had four men killed and three wounded, but whose skipper, though three times wounded, remained at his post throughout the action. Meanwhile the remaining cruisers had opened a devastating fire on the center of the line.

"The crew of the Admirable only abandoned their vessel after her boiler exploded and her whole house had been shot away. Even then A. Gordon, a second hand, scrambled back on board with the evident intention of firing the gun single-handed, but was killed.

"The Girl Rose, Cora T. Haven and Selby were not abandoned by their crews until the boats foundered. The crew of the sinking Taits on taking to the boats discovered one of their number to be missing. They returned to the vessel through a heavy fire to search for their shipmate. Second-hand Joseph Hendry of the Serena remained on board until the ship sank, rather than be taken prisoner. He was picked up an hour later. The crews of the Garrigill, Bonespoir, Christmas Day and British Crown refused to leave their vessels even when out-ranged and under broadside fire from the enemy and brought them through the action."

FRECKLE-FACE

Sun and Wind Bring Out Ugly Spots. How to Remove Easily

Here's a chance, Miss Freckle face, to try a remedy for freckles with the guarantee of a reliable dealer that it will not cost you a penny unless it removes the freckles; while if it does give you a clear complexion the expense is trifling.

Simply get an ounce of othine—double strength—from any druggist and a few applications should show you how easy it is to rid yourself of the homely freckles and get a beautiful complexion. Rarely is more than one ounce needed for the worst case.

Be sure to ask the druggist for the double strength othine as this is the prescription sold under guarantee of money back if it fails to remove freckles.

GUARDSMEN GO ACROSS IN SEPTEMBER

BOSTON, July 27.—How long the New England men just called into federal service will remain in armories or temporary camps is undetermined, but indications last night were that they will start south before Aug. 15.

"I have telegraphed Gen. Wood that I am ready to send them," said Brig.-Gen. Clarence R. Edwards, commander of the northeastern department, last evening. "The moment he tells me that the camp at Charlotte, N. C., is ready I shall report to the war department that I am ready to send them."

These men will be in France, it is believed, by the middle of September.

"The war department let it be optional how long the men stay in their armories," said Gen. Edwards. "Every company has now reported ready for camp."

Massachusetts men will be sent to fill vacancies in the ranks of the Massachusetts companies, so far as possible, after the men go into active service, it became known last evening.

THE LOWELL SUN

JOHN H. HARRINGTON, Proprietor

SUN BUILDING, MERRIMACK SQUARE, LOWELL, MASS.

Member of the Associated Press

IT IS OUR WAR

We have still with us the men who assert that "this is none of our war," that we have no business to get into it and that the authorities at Washington made a great blunder in declaring war against Germany.

The fact is, however, that this plaint is not nearly so prevalent as was the howl against the president and congress for taking so many insults from Germany without adopting retaliatory measures earlier. In other words, the government was vigorously assailed by a large portion of the press and by prominent men of all parties for not adopting a more vigorous policy towards Germany. President Wilson was dubbed as spineless and accused of lowering the dignity of American citizenship by allowing our citizens to be slaughtered on the high seas by Germany without any attempt to interpose by force in their defence.

The time came when President Wilson and the congress of these United States felt that to further condone the outrages perpetrated by Germany on inoffensive Americans would be akin to treason or to an abandonment of the dignity and the honor which our citizenship conveys.

War was therefore declared, but not, however, until it became quite apparent that by use of the submarine not only England but France also was about to be beaten by the submarine. If England's naval power were destroyed it would mean that France too would go down and Russia also. It would mean that Germany would then control Europe and the greater part of Asia; that she would ignore the Monroe Doctrine and assume control of the better parts of South America. That meant war with the United States. Had we kept out of the war and allowed the allies to be thus beaten, Germany would afterwards deal with us separately. We should then have to fight a greater Germany without a friend to join us. That Germany had such designs there are ample proofs. Her efforts to turn Mexico and Japan against the United States are proof of this; but the spy system and the secret methods of securing plans of our chief forts and defences offer still greater proof of her warlike designs.

If Germany did not think that she would need the service of spies in this country, would she have paid such a horde of them for plotting outrages all over this country, and for shouting against England? Not likely. Had we not entered the war at the time we did, we should have fallen to the lowest depths as a nation without courage or honor and the fit ally of Germany inasmuch as we should have condoned her worst outrages and looked calmly on while she destroyed the civilization of the world.

It is plain to every sensible man that, morally speaking, this war was unavoidable and that had we slunk away, we should have been in a measure responsible for the destruction that Germany is working all over Europe.

Now that we are in the war for better or worse, it is the duty of every citizen to do his part in bringing victory to our arms. We know not what sacrifices may lie ahead but we should stand ready to meet them in the glorious cause of first, American freedom and then extend human liberty to all the world.

FOR UNIVERSAL FREE TRADE

The Oil World of Pittsburg, Pa., comes out in a strong editorial in favor of abolishing all tariffs and customs whether for revenue or protection after the war, designating this custom as fallacious. The states of this union, the editorial points out, do not raise tariff walls against one another because none of them is sufficient unto itself. For the same reason no country is sufficient unto itself. Hence it is argued that all countries should be free to buy and sell and trade where they please and that all the needed revenues should be raised by direct taxation of the people. Here is what the organ of the oil interests says on the subject of universal free trade:

"Why not free trade with all the world? Can you put forward a single reason against it? Special interests? Yea, we know their plaint. But this is a world-matter, and has to do with the establishing of the peace of the world upon a sound basis that shall endure. Let the game be played right. London has been the world's market-place. Rightfully, New York should be the clearing house of the world's produce, New York, New Orleans, San Francisco, the three mouths by which the commerce of the world enters and leaves this hemisphere. What a chance, what a chance, my friends, for the president of these United States at the council of the nations, after the war! Will he see it? Will he do it? Perhaps."

We fear the day of universal free trade is afar off. We see one reason here in the United States against the possibility of any such change until living conditions in the various countries become more nearly equalized. The countries in which the day's pay for a laboring man is not one-tenth of what it is here would have an advantage over us in such an open market and one which only a tariff impost can overcome. This new advocate of world free trade dismisses such arguments as unsound and provincial, but nothing is so convincing as the reality. We have had sufficient experience with such matters in this country to be able to speak with authority on the subject.

An excessive tariff such as has often been in force in this country is bad; but no tariff at all or universal free trade would place this country at a great disadvantage in competition with other nations owing chiefly to the poor conditions of life in some other countries.

ALAS! FOR RUSSIA

Unless the forces of Japan enter Russia to compel her to keep on fighting against the Germans, it is doubtful if any power can at present hold the Russians in the conflict. That is the worst blow the other powers opposing Germany could experience. If Germany can put Russia out of the fight or if she can overrun and conquer any large area of Russian territory, she will exploit it for war purposes as she has done Belgium, Rumania and part of France, by the most outrageous extortion, plunder and cruelty. If a free government in Russia means one whose armies run away from their enemies, then their freedom will not last long.

We pity Russia. Her present course is an ill omen for world democracy.

NEGRO EXODUS

The exodus of negroes from Texas to states further north was due to the inducement of higher wages and possibly the enticement of certain corporations under the impression that the negroes would not demand the prevailing rate of wages. Since the trouble in East St. Louis, the negroes have not shown any desire to migrate to the north. Life and safety at low wages are preferable to higher wages with the risk of massacre.

The fact that Germany comes out in favor of peace without annexation is proof that she does not expect to win the war. If she should win she would insist upon annexations and indemnities and these would be but preliminary to her attempt to rule the world. She would demand an indemnity from all the vanquished nations to recompense her for the trouble of plundering them during the war.

The evidences multiply daily that China will never go back to a monarchy. The Chinese are democratic in their instincts and the idea of brotherhood and equal rights is sinking deeply into their minds. Although abjectly loyal to the monarch in the past, they have gotten over all that and will never give up their allegiance to the republic.

The only way in which Germany can win this war is by the Samson method of pulling down other powers and perishing in the general ruin. She is trying to pull down the whole structure of civilization.

SEEN AND HEARD

Must be great for poor tired mother to eat at the hotel once in a while and get waited upon.

Martin Conway says there's a large fortune for the first man who invents a wind-proof straw hat.

Can't Beat 'Em

A tourist, after having his shoes polished by an Irish bootblack, rudely tossed two coppers on the pavement. The insult caused the boy to exclaim:

"Thank you, sir; the only polish you have is on your shoes, and I gave you that."—American Boy.

Internationalism.

Sonny, a first grade pupil listening to Father and friends talking world politics, in the drawing room, was called away by Mother who wanted his arithmetic sums, and he said:—

"Do I need to do these sums?"

"Of course," arching her eyebrows. "Why?"

"Oh, I was just wondering if it were of importance to humanity."—American Boy.

Faithful Bridegroom

Tony, the office janitor, had been working faithfully at his job for several years, when he surprised his employer one day by asking for a vacation.

"We can't get along very well without you," said the boss. "You don't need a vacation. You'll only blow in your money and come back broke."

"I like to have vacation," persisted Tony. "I get married, and I kinda like to be there."—Argonaut.

Suspected Something Wrong

A certain young man, now residing at Wauwinet, Nantucket, had a rather trying experience one day last week, as the Inquirer and Mirror tells it. He was given a job to freeze some ice cream. Of course, he didn't mind the job, but after turning the crank for about an hour and the handle going around as easily as it did in the beginning, made the young man suspect that something must be wrong. At last he decided to investigate and upon taking off the crank discovered that the dasher was missing.

Sixth Reason Was Good

A speaker at 125th street and Eighth avenue in New York got under headway with fair success. His announcement at the outset that there were six reasons why there should be nation-wide prohibition brought a ring of hearers from several cafes, anxious to learn just why the water cure was to be forced down on them. The first three reasons the speaker gave were admittedly good. But on the fourth his logic began to wabble, and before he could think of the fifth it seemed to the listeners that he would never in the world say anything that ended with a period. At last he succeeded, only to become hopelessly stuck in his struggle for the next reason of backfiring hiccoughs.

"Why, you're nothing but a big stew, yourself," called someone from the crowd. "Your drunk now."

"I know it, m'fren,' an' thanky. I'm the six reason".

Turning the Tables

A noted artist was recently visited by an interviewer who fired at him from a question-sheet questions such as these:

"Were your parents artistic? Which of your paintings do you consider your best work? When, where and why did you paint it? How much did it bring you in? Who is you favorite dead master? Favorite living master? What is your income from art. How much—"

Just at this point the artist seized the interviewer by the arm and began in his turn:—

"Just a moment please. What is your name, age and salary? Is journalism with you a life work or merely a means to a higher literary end? How do you like your editor? State his faults and salary. What was the best interview you ever wrote? Give a brief summary of same. Have you ever been fired? How does it feel? Where—"

But here the interviewer jerking his arm from the painter's grasp, fled from the studio, and the artist cheerfully resumed his work—Pittsburg Chronicle Telegraph.

A Song

What have you seen, what have you heard,
Bird, bird, O homing bird?
I saw the fields where nothing grows,
And saw men marching, rows and rows,
And broken trees where no nests were—
No bird had builded there!
I heard the cries of men at war,
Around the world their armies are—
Around the world and back again
Echo the feet of marching men.

How can you sing, O homing bird,
After what you have seen and heard?
As I have always sung, I sing
War can not stay the feet of spring,
And when men die that men may live,
Then he is poor who does not give,
And I have only songs to bring,
Therefore I sing!

You sing your old songs, word for word,
Bird, bird, O homing bird!
Over the tortured fields in spring
Your old, glad song goes echoing.
Why do you not sing litanies
For weeping folk and broken trees?

The singing angel, Israel,
Sends out the little birds to tell
The love of God in songs that he
Teaches to each one patiently.
My song is glad because he said
That sad hearts shall be comforted;
That this torn earth shall yield again
Blossom and fruit and seeds to men;
That kind, new grass shall, blade by blade,
Cover the scars that war has made;
That some day down the village street
Again the father's homing feet
Shall seek the cottage window light
And comforts of the home and night
So my song goes ringing through
The broken towers and the blue
And trembling air, triumphantly.
I sing what angels have taught me—
That God is good and truth is strong
And right shall triumph over wrong.
No heavenly plan has gone astray
Because the blossoming trees of May
Are bruised and torn, and men who give
Their lives that other men may live
Are most like Him who died to save
And, stronger far than death or grave,
Out of the earth came in the spring.
Therefore I sing! Therefore I sing!

—Louise Driscoll, in New York Times.

Flushing the Streets

There is considerable difference of opinion among adults as to the feasibility or advisability of flushing the streets from the hydrants, and it is stated that complaint has already been made by persons whose clothes have been damaged by the process. But when it comes to the "kiddoes," they stand shoulder to shoulder and vote "yes." They follow the fromon and it is their great delight to have the hose turned on them, full blast. The sight in Fletcher street a few nights ago was one never to be forgotten. It was stated in The Sun that afternoon that the streets would be flushed that night and judging from the army of boys and girls that appeared on the scene many requests must have been made of parents to indulge the children by allowing them to remain up a little later than usual. Some of the boys appeared in the street in bathing suits and they were the envy of the fellows who had to be content with rolling up their pants. But one little fellow in a bathing suit met with an accident. He was daring enough to cross back and forth through the stream not far from the nozzle and several times the stream took him off his feet. But he stuck to it until the stream, that seemed to be mischievous in its intentions, robbed him of the lower portion of his bathing suit, leaving him in the middle of the street and in the most embarrassing position of his young life. There was no little barrel in sight and the only way out of his predicament was to make a quick sneak for home, which he did, much to the delight of his comrades who, in the beginning, were envious of his bathing suit. We have seen children at the beach and other places where play was the main object and we have yet to see a more delighted bunch of youngsters than those who yelled themselves hoarse in Fletcher street on the night in question. It was a sight that was good to behold and we found ourselves muttering: "Backward, turn backward, O Time in thy flight! Make me a child again, just for tonight."

Sh-h-h-h!
The Good Witch Makes
an
Important
Announcement
to the Men
(and their Wives)
of the United States

"Four nickels is ENOUGH to pay for good socks. Men—get one pair of Ipswich-15 socks today—and LEARN IT.

Yes; *"Learn it."* Learn that the Good Witch *has* a Charm against Holes. Learn that her vow of EXTRA Wear and Comfort is no idle dream. Absolutely sanitary fast dyes.

Temporary price of 20c made necessary by higher cost of materials.

SOFT KNIT
IPSWICH-15
Men's (Guaranteed) Socks

Here Are a Few of Our Dealers
SPOT YOURS!

JOSEPH LIPSHITZ, 130 Chelmsford St.
MRS. E. DRAIN, 87 Gorham St.
DEHNEY & CO., 285 Middlesex St.
H. OSTROFF, 193 Middlesex St.
E. PELLETIER, 514 Merrimack St.
COOK, TAYLOR & CO., 98 Merrimack St.
A. SMITH, 483 Middlesex St.
J. STEINBERG, 248 Middlesex St.
MERRIMACK CLO. CO., 328 Merrimack St.
L. SIEGAL, 333 Middlesex St.
P. SOUSA & CO., 103 Gorham St.
E. J. HOUPIS, 424 Market St.

IPSWICH MILLS, Ipswich, Mass.
Makers of Ipswich Series Hosiery for Men and Women:
Ipswich-15, Ipswich-25, Ipswich-35, Ipswich-50.

SALES TODAY
That Command Attention. Suits, Shirts and Shoes

Men's and Young Men's Suits

Not a Suit of the qualities offered in these lots can be bought another season for less than $5.00 to $10.00 additional.

Rogers-Peet's and "Society Brand" Suits, sold up to $32.00,
$22.50

Fine Suits, worsteds and Cassimeres, sold up to $20.00,
$14.50

Young Men's Suits, Sacks and Belters, sold up to $13.50,
$9.50

A Sale of Fine Low Shoes

for less than you've ever been asked to pay for Shoes as good as these. Every pair was carefully selected for our own trade and the closest attention was given to the leathers, style and finish.

Tan and black vici kid, tan and Russia velour calf, gun metal, mahogany and the new koko brown shade, all from $7.00, $6.50 and $6.00 lots...**$4.95**

Tan and black vici kid, tan and black Russia, velour calf, gun metal, also tan and black Oxfords, with rubber soles, sold for $5.50, $5.00 and $4.50, now **$3.75**

Black and tan Oxfords, in velour calf, gun metal, tan and Russia leathers, also black and tan, rubber sole Oxfords. Sold for $4.00 and $3.50, now **$2.85**

Clearing Up the Summer Shirts for $1.05

The collection includes negligees with plain or plaited fronts, soft shirts with or without collars, with turn back French cuffs, of Panama reps, with silk stripes, silk striped soisettes, mercerized poplins and madras with mercerized stripes. All are this season's patterns. Values $2.50, $2.00 and $1.50, all
$1.05

PUTNAM & SON CO.
166 CENTRAL STREET

NOTICE

Dr. C. J. B. O'Brien has moved from 757 Merrimack St. to 710 Merrimack St.

7-20-4
J. R. G. SULLIVANS

Factory output two hundred thousand daily. Largest selling brand of 10c Cigars in the world. Factory, Manchester, N. H.

DR. T. J. KING, The foremost painless dentist of New England.
DR. J. E. ROBILLARD, One of Lowell's Leading Dentists.

STATEMENT OF DR. ROBILLARD:

I have practised dentistry in Lowell for years and during that time I know I have given satisfaction to the people of this city. To make the big success that my ability and ambition demands I am obliged to avail myself of certain wonderful improvements now being used by Dr. King, and I do not hesitate to admit the superiority of the King System of Painless Dentistry. I hope my patients will agree with me that I am doing the right thing in joining with a reputable dentist who has made an enviable position for himself and his methods in our city.

IF I HURT YOU DON'T PAY ME

No pain and a small per cent. over the cost of the best materials money will buy is a combination that cannot be beat. Get the other fellow's price for his best, then compare it with mine, is all that I ask you to do.

If you want the best—a set of teeth that defies detection in the mouth—the Natural Gum is the set you must have. Used in my office exclusively.

Gold Fillings.....$2 up
Gold Crowns.....$3 and $5
Painless Extracting Free

Full Sets of Teeth $8 up

Estimate and Advice Given. Fit Guaranteed.

Dr. T. J. King —137— MERRIMACK ST.
Dental Nurse in Attendance Phone 3800. Hours: 9 to 8.

BETLESS RACING ENDS AT DETROIT

DETROIT, July 27.—What probably is the finish of the annual blue ribbon meetings of the Detroit Driving club came yesterday. The announced reas came yesterday, the Friday card being declared off. The announced reason was scarcity of entrants, but the loss of revenue from the betting ring is thought to have had most to do with it. While plenty of money was bet, the inconvenience of walking half a mile is impractical as a steady diet.

The last day crowd of 4000 saw a mighty good race in the free-for-all pace in which a new record for the season was established and then broken. Single G. sold for $100 against $50 on the field of three, and in the opener Ben Earl made the pace. Single G. caught Hal Boy in the stretch and won by a half a length in 2.02.

Next time single G. went out in front and the pace was faster. Hal Boy worked up to second on the last turn and McMahon came at top speed in the stretch, carrying Single G. to a break and winning in 2.01¼, the last half in 59¾ seconds.

Ben Earl again showed the way in the third and stayed right there. The time was slow, but Single G. could not catch him in the final sprint and Hal Boy did not try. In the fourth heat Single G. got to Ben Earl at the seven-eighths and won as he pleased, Hal Boy coming fast at the end.

The 2.10 trot went through five heats, Stephen, from the half-mile tracks, winning two rather handily. In the third Brescia came at Shephen near the end, carried him to a break and after that he had no trouble. Murphy pulled off the 2.16 trot with Peter Chenault because the rest were of no account. Bessie G. had won a heat without trouble, but in the second Peter Chenault won all the way. The summary:

2.10 CLASS, TROTTING

Purse, $1200.

Brescia, bm by Bingara (Rodney)	3	2	1	1	1
Stephen, bg by Belsire (Pierce)	1	1	2	3	3
The Guide, bh (Geers)	6	5	4	2	2
Colorado Range, bh (Graves)	2	4	3	4	4
Grand Marshall, blg (Hopkins)	4	3	de		

Time: 2.09¼, 2.08¼, 2.08½, 2.11, 2.11.

2.16 CLASS, TROTTING

Purse $1200.

Peter Chenault, brh by Peter the Great (Murphy)	2	1	1	1	
Bessie G., bm by Luke Ideal (Gamble)	1	2	3	3	
Frances Belmont, bm (Erwin)	3	4	2	6	
Ralia Hall, bm (Lee)	5	3	6	2	
Jeanette Speed, blm (Cox)	4	5	4	4	
Mionie Arthur, blm (White)	6	6	5	5	
Dell Jolla, blm (Erskine)	8	8	7	7	
Forst Bingen, bh (Schuler)	7	7	dr		
Mayor Tod, blh (Tallman)	ds				
Top Notch, bh (Taylor)	ds				

Time: 2.09¼, 2.07¼, 2.09¼, 2.10.

FREE-FOR-ALL CLASS, PACING

Purse, $2000.

Single G. bh Anderson Wilkes (Jamison)	1	2	2	1
Hal Boy, bg by Hal B. (McMahon)	2	1	4	2
Ben Earl, bh by The Earl (Childs)	3	3	1	3
Russell Boy, bh (Donahue)	4	4	3	4

Time: 2.02, 2.01¾, 2.06½, 2.04.

LEAGUE STANDING

American League	Won	Lost	P.C.
Chicago	60	33	.645
Boston	55	55	.611
Cleveland	50	44	.532
Detroit	47	45	.511
New York	45	44	.506
Washington	37	53	.411
Philadelphia	34	52	.395
St. Louis	36	58	.383

National League	Won	Lost	P.C.
New York	53	28	.654
Cincinnati	53	43	.552
St. Louis	49	40	.551
Philadelphia	42	38	.525
Chicago	45	46	.595
Brooklyn	40	45	.471
Boston	36	48	.429
Pittsburg	33	59	.330

YESTERDAY'S RESULTS

American League
Boston 11, St. Louis 2.
Boston 8, St. Louis 3.
New York 6, Chicago 5.
Washington 2, Cleveland 1.
Cleveland 5, Washington 2.
Detroit 6 Philadelphia 2.
Philadelphia 4, Detroit 2.

National League
St. Louis 2, Boston 0.
Cincinnati 5, Philadelphia 2.
Chicago 7, New York 1.
Pittsburg 4, Brooklyn 1.
Brooklyn 5, Pittsburg 1.

GAMES TOMORROW

American League
St. Louis at Boston.
Cleveland at Washington.
Detroit at Philadelphia.
Chicago at New York.

National League
Boston at St. Louis.
Brooklyn at Pittsburg.
Philadelphia at Cincinnati.
New York at Chicago.

COMBINATION PARK HAS BIG FREE-FOR-ALL

MEDFORD, July 27.—One has to delve deep into turf records to find a faster half-mile track contest than the free-for-all pacers started at Combination park yesterday afternoon, 2.06½, 2.05¾, 2.05¾, 2.05¾, 2.09½, 2.11, and as for the racing not a single veteran of the sport among the thousands of people present would admit ever having seen better.

It was an afternoon literally overflowing with blood-tingling contests, for at sunset the pacing stars had battled six heats and the winner is still as much in doubt as before the race started. Twenty-four hours ago Roan Hal was generally expected to repeat his winning performances of Windsor, Northampton and Worcester. Now, with six heats raced, it is an even money guess as to the winner, and there is a difference of opinion as to whether two or four horses are eligible for the finish today.

Roan Hal not only set a new race record for the Medford course, but his 2.05¾ is the fastest mile of the season over a two-lap track. The Grand Circuit top notchers, Single G and Ben Earl did not go as fast in their $1500 match at Youngstown, O., their best being 2.06¼.

The speed honors rightfully belong to Major Woodworth. The New Bedford stallion was the runner up in the three fastest heats, was fighting for the decision in the fourth mile, then twice led his field home.

Earl Jr., winner of more than 50 races, was the popular contestant and when Sam Hastings landed him first in the fourth heat coming from third position through the stretch, there was a roar of approval from stands and automobiles such as is accorded to only a few race winners.

Binworth Unbeaten

Binworth continues the unbeaten trotter of the Bay State circuit. He won the 2.15 stake handily, but in the first heat Doctor Kilborn made him show something of his form by forcing him to step in 2.11½. Binworth is a home production, bred by his owner, D. H. Young of Holyoke. This son of Bingara and Madge Worthy, 2.17¾, is the most talked-about trotter in the country when the races of 1918 are mentioned, and some tempting offers have failed to land him in Grand Circuit stables.

The Maine-bred pacer Lady Gamage went a nice race for Jimmie Small, doing her miles in 2.11¼, 2.10¾, 2.11¼, like a racer of considerable class. The summary:

Free-for-All, Pacing (Unfinished)

Purse $1000.

Major Woolworth, brh, by The Abbe (Warman)	2	2	2	3	1 1
Roan Hal, rog, by Hal Facto (Brusie)	1	1	4	4	4 4
Judge Ormonde, blh, by Ormonde (Crozier)	6	7	1	2	2 2
Earl Jr., gh, by The Earl (Hastings)	4	4	3	1	5 3

Our Colonel, Possibility, Peter Stevens, The Ideal Lady and Andy Ashland also started.

Time, 2.06½, 2.05¾, 2.06¾, 2.08¾, 2.09½, 2.11.

2.13 Class, Pacing

Purse $500.

Lady Gamage, bm, by Senator Patchen—Priscolla B, by Simpson (Small)	1	1	1
Branham Baughman, brg (Crozier)	4	2	2
Col. Forest, bh (Dore)	5	4	3
Filmore Dillon, chh (Taylor)	6	3	4

Chimes Hal and Lowanda also started.

Time, 2.11¼, 2.10¾, 2.11¼.

2.16 Class, Trotting

Purse $500.

Binworth, bh, by Bingara—Madge Worthy, by Axworthy (Crozier)	1	1	1
Dr. Kilburn, brg (Belduc)	2	2	3
Galeton, blg (Brusie)	3	3	2

Royal Cadet, Miss Elmarch and Watercress also started.

Time, 2.11½, 2.14¾, 2.14¼.

This Final Reduction of all $4.00 Value Oxfords Saves You $2.05

Oxford $1.95 Sale

THIS paper will not be out on the street more than an hour before the demand for these Oxfords will begin.

The price of $1.95 for genuine $4.00 value Newark Low Shoes—a price that doesn't more than cover cost of the raw leathers today—is not only unheard of; it's positively revolutionary.

However, we are satisfied to sacrifice profits to clear them out quickly as we must not have any left overs at the end of a season.

More than 200 styles in Tans, Black Gun Metals and Patent leathers.

Come tomorrow and save $2.05 on each pair purchased.

All $6.00 Value Custom Beach Made Oxfords $3.45

All White Buck Oxfords $3.45

All Canvas and Palm Beach Oxfords $1.60

23c. Silk Laces, reduced to 19c
10c. Corn Cure, reduced to.... 7c
50c. Bath Slippers, reduced to.. 39c
$1.00 Overgaiters, reduced to.. 50c
10c. Summer Felt Insoles, reduced to..... 7c

The Newark Shoe Stores Co.

LOWELL STORE
48 CENTRAL ST., NEAR MERRIMACK ST.
Open Monday and Saturday Nights Until 10.30
257 STORES IN 97 CITIES

RACES FOR AMATEURS AT WILLOW DALE

All roads will lead to the Willow Dale skating rink on Saturday night, when a number of races for amateurs only, will be run off. The events are open to all amateurs of Lowell and Nashua, and the manner in which the entries are coming in indicates that there will be some great contests. Roller skating is one of the most healthful as well as enjoyable sports that one could indulge in, and Willow Dale is an ideal place for a rink. The floor is in excellent condition, the skates are among the best made, the music is all that could be desired, while the cool breeze that blows through the spacious hall, makes up all the requisites necessary for an enjoyable session on the rollers.

Prizes will be put up as an incentive, and as the races will be under strict amateur rules, maple racing rollers, etc., will be presented to the winners. In anticipation of a large crowd the management has made ar- for the accommodation of all. Chairs and large settees will be placed at advantageous places around the racing surface, and large jitneys will be run from the cars to the Dale, during the entire evening.

Many of the entrants have been seen at the rink during the week practising all the corners and becoming familiar with the surface. Many of them have shown great speed and the indications are that some very fast time will be made. There is considerable rivalry between the Lowell and Nashua racers and all those who enjoy a good roller skating race should avail themselves of this opportunity and hop aboard a car for the Dale tomorrow evening.—Adv.

WHEN PHEASANTS MAY BE KILLED

BOSTON, July 27.—The commissioners on fisheries and game announce that the open season on pheasants for the year 1917 will be as follows:

Shooting will be permitted in all counties except Nantucket, Dukes and Barnstable, from Nov. 1 to Nov. 30, inclusive. Limit, two in one day, six in one season. Killing to be reported in writing to the commissioners on fisheries and game, state house, Boston, within 24 hours, stating day, town, number and sex killed.

In consideration the question of an open season on pheasants the commissioners have in mind three important points:

1. That an open season on these birds is an impetus to agriculture, for the adult birds are known to do some slight injury to the growing or cultivated crops of the farmer, and a reasonable open season in all parts of the state cannot have a serious effect on their numbers.

2. That the pursuit of the pheasant in a measure takes a large amount of attention away from the native or upland birds.

3. That it is impossible to replace by money the pheasants which are killed off—which cannot be accomplished in a case of the partridge, woodcock or quail.

The commissioners deem the covers suitable for a later open season on the pheasant than that given in previous years, and think that the numbers of birds will not be depleted to any larger extent than in previous seasons.

AMATEUR BASEBALL

The Cardinal A. C. will cross bats with the Clipper A. C. Saturday at the Dixwell grounds. The Cardinal players are requested to report at the Dixwell grounds at 1.30.

The Lawrence Mfg. Co. will play the Champions of Lawrence Saturday July 28 on Aiken street park at 3 p. m. This team, called the "Diamond Spring" is made up of young men from Lawrence, Methuen and Andover college who are full of "pep" and a "real" game is assured. This will be the second game of the season between these teams, the Lawrence Mfg. Co. having won the first game on July 7 by a 1 to 3 score. Should the down-river team win, a "rubber" game will be played at a later date. Condon and Edwards will be the battery for the home team.

Last Saturday, the Lawrence Mfg. Co. team defeated the Cercle Parcissial St. Anne team by a score of 11 to 3, Condon pitching and striking out 16 men.

GRAND CIRCUIT RACES

DETROIT, Mich., July 27.—Directors of the Detroit Driving club, which staged the Grand Circuit races here, are pessimistic over the outlook for a Grand Circuit meeting here next year. The elimination of the closing day program which was to have been raced today indicates their attitude. The reason officially given was a scarcity of horses for the closing day's races.

Although the weather was ideal for racing, good marks were made, the fields entered were fairly large and the attendance good, the elimination of betting and loss of revenue from that is understood to have had great weight in discouraging the backers of the meeting.

IF ANARCHISTS ARE ADMITTED TO BAIL THEY ARE EXPECTED TO BE RE-ARRESTED

NEW YORK, July 27.—Should Alexander Berkman, Louis Kramer and Morris Becker, anarchists, convicted of conspiracy to violate the selective draft act be admitted to bail here today pending the determination of their appeal allowed by Justice Brandeis of the United States supreme court all three are expected to be re-arrested on other charges.

Berkman, editor and publisher of the Blast is under indictment in connection with the preparedness parade explosion in San Francisco a year ago.

Emma Goldman, who was convicted at the same time and on the same charge as Berkman, was expected to arrive here today from the penitentiary at Jefferson City, Mo.

Pending today's proceedings the anarchists of the city were planning a demonstration in honor of the four which it was said would go as far as the police and the secret service men would permit.

The only Sunday paper which can be procured without extra cost is that given away with Saturday's Sun.

For the Boys

Complete the soldier's equipment with one or more of articles here mentioned—

SAFETY RAZORS $1.00 to $9.00 (Every Standard Make)
LATHER BRUSHES 25c to $5.00
TRENCH MIRRORS Of highly polished metal; cannot break
INITIAL WASH CLOTHS 10c each
WRIST WATCHES $4.00
Shaving Sticks, Powders, Creams, Styptic Pencils, Tobacco Pouches, Pocket Combs and Tooth Brushes.

HOWARD The Druggist, 197 Central St.

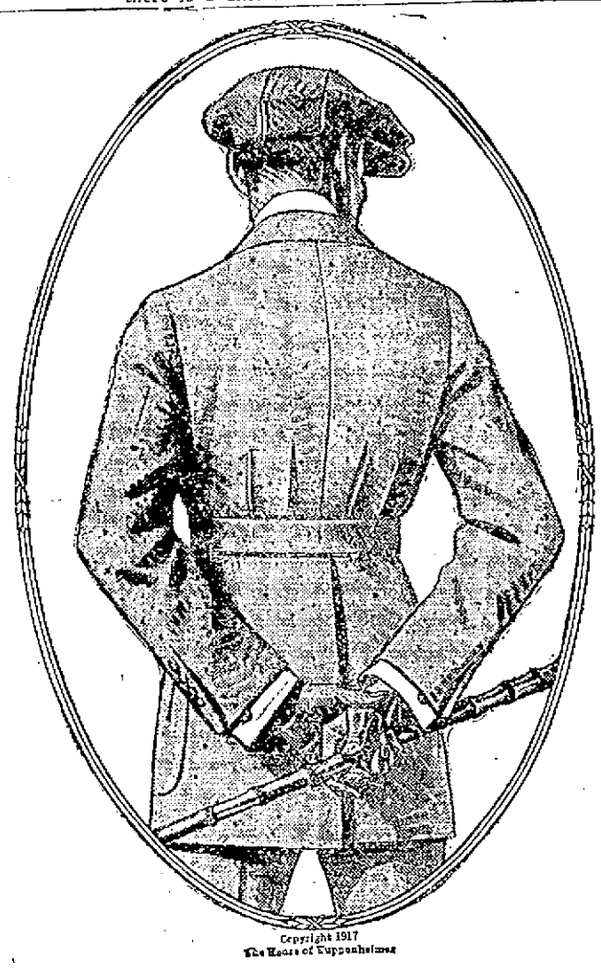

Copyright 1917 The House of Kuppenheimer

There's a Season

For clothes that are light and airy, and that season is right now when outdoor activity demands clothes of just that sort.

That's why this time is a good time to learn the comforts of

Macartney's Light Weights

Yes they are light weight, but they're more; they're well-made light weight clothes, cool and shapely and skilfully tailored. And they're stylish.

$5.50 to $20.00

HATS, CAPS, SHIRTS AND UNDERWEAR, TOO.

Macartney's

THE HOME OF 10c COLLARS 72 MERRIMACK STREET

Burley is "blame good" tobacco

Youll like LUCKY STRIKE

the real Burley cigarette

It's toasted

20 for 10c

Guaranteed by The American Tobacco Co.

Men's Specials

This week we are offering our FINAL MARK-DOWNS in Men's Suits. Don't delay any longer. Buy your HOT WEATHER SUIT now.

$16.50 and $18.50 For $11.00

No Cash Needed. Make Your Own Terms

WEEKLY PAYMENTS

A FEW OF OUR $2.00 STRAW HATS AT $1.12

THE CÆSAR MISCH STORE
ALEXANDER STRAUSS, INC.
220 CENTRAL STREET

ALL OUR BOYS' SUITS ARE GREATLY REDUCED

BRITISH REJECT PEACE MOVE

Nothing to be Hoped for From Present Temper of Reichstag, Says Law

Pacifist Move in House of Commons Killed—Asquith Raps Measure

LONDON, July 27—The house of commons after employing the whole evening session in a discussion of a peace resolution moved by James Ramsay MacDonald, socialist and labor member, defeated it by a vote of 148 to 19. The announcement of the figures was received with some cheers and much laughter.

The smallness of the numbers in the house when division was taken is an indication of the little interest shown by parliament in any hope of any useful peace movement at the present juncture and the conviction was voiced that nothing was to be hoped from the present temper of the German reichstag and people.

Asquith is Opposed

Former Premier Asquith said that the previous speakers attached more importance to the reichstag resolution than it really deserved. They seemed to have forgotten the circumstances under which it was passed. After an obscure struggle in Berlin, in which for a time it seemed as if the advocates of a relatively moderate policy would get their way, the military chiefs appeared on the scene and secured the dismissal of the imperial chancellor, in whom the emperor only a few days before had expressed his unbounded and undiminished confidence.

Peace, said Mr. Asquith, had become the supreme interest of mankind but subject to an all important condition, namely, that it is a peace which does not defeat the purpose for which the great nations entered upon and have continued the war and that it does not turn to waste the immeasurable loss and suffering which they had shared and are sharing in common.

He welcomed the news that a conference would be held early in autumn on the invitation of the Russian government. Nothing but good could come of a plain re-statement of the allies' aims in a good cause.

"The allies," said the former premier, "are fighting for nothing but freedom and nothing short of freedom. That is the policy of this great and unprecedented aggregation of free peoples.

"Earnestly as we desire peace, no peace is worth having which restored, under some thin disguise, the precarious status quo ante bellum and left countries like Belgium, Serbia and Greece at the mercy of dynastic intrigue or the menace of military coercion. It would be premature and futile to grapple in detail with the geographical problems eventually to be solved.

Puts It Up to Germany

"The principle clearly agreed to by every one of the allies is that in any re-arrangement made the governing principle ought to be the interests and the wishes of the populations affected. But is that principle acceptable to the central powers? Is Germany prepared not only to evacuate Belgium, but to make reparation for the colossal mischief and damage which accompanied her devastating occupation and the practical enslavement of a large portion of the Belgian people? Is she prepared not only to do that but to restore to Belgium, not a pretense of, but absolute independence?

"I should like to know the German answer to these questions. I find no answer in the vague, indeterminate formulas of the reichstag. I have no desire to say that peace is impossible, but I cannot see, from what has recently occurred in Berlin, any real approximation of a practicable kind to the aims and objects of the allies."

Mr. Asquith thought that the German people was the greatest obstacle to peace, but said that was a matter for the German people themselves. So far as the allies were concerned, the best hope of peace, he said, was a frank and open statement, both by way of avowal and disavowal of the objects for which they were fighting and as a means to that end he welcomed the fullest use of all opportunities for an interchange of views between representatives of the great democracies. It could not be too clearly stated that this was a matter for the peoples, rather than the governments.

Should Not Falter

"Once that is realized by the democracies of the world," continued the former premier, "we shall be within measurable sight of an honorable and lasting peace. Meanwhile, we shall not be helping the advent of peace if we give the impression that there is any faltering in our determination or doubt in our ability to carry on the burden. We look up with clear conscience until our ends are achieved."

George James Wardle, chairman of the labor party in the house, speaking in behalf of this party, frankly agreed with Mr. Asquith's remarks and said that he was unable to support the resolution. The reichstag did not represent the German people, and any negotiations could only be with the German government; therefore an international socialist conference would be useless.

Andrew Bonar Law, the government leader, also opposing the resolution, said that if the views of the movers of the resolution were right, then this country had been guilty of the greatest crime ever committed in the history of the world. He contended that it was useless to base anything upon the resolution passed by the reichstag, which did not have the smallest power. Germany never had stated her aims because she knew she would be found out directly she put her peace terms down in black and white.

Bonar Law Sure of Victory

He said that all the nations engaged were staggering under the blow, but that the resources of the allies were sufficient to make it absolutely certain that unless their hearts failed them, they must secure the results for which they entered the war. The struggle had reached a point where it was a question of staying power and in this matter he had absolute confidence in the allies. He was equally certain that if anything could delay peace it would be any sign of faltering.

Philip Snowden, socialist, said the debate disclosed that the British government, more than any other belligerent, was standing in the way of an early settlement. He protested against more blood being shed to restore Alsace-Lorraine to France.

Those Who Backed It

The resolution was moved by James Ramsay MacDonald, socialist and labor member of Leicester, and was supported by Charles P. Trevelyan, liberal; Hastings B. Lees-Smith, liberal, Philip Snowden, socialist, and Arthur A. Ponsonby, liberal.

Mr. MacDonald agreed that his resolution expressed the opinion of only a small minority, but he contended that this minority was ever growing. Stockholm had borne its fruit, the allied conference would bear more and the international conference would bear still more fruit. Such a conference would find out that the time had come for an active effort for peace and it would find a peace that would not be disturbed by preparations for war.

Charles P. Trevelyan, who seconded the resolution, agreed in condemning the uncertainty of the speech of the German chancellor. Michaelis, and said that they were all agreed that peace awaited the restoration of Belgium and France, without any economic or other conditions. He also doubted whether there could be peace until all the governments clearly and expressly repudiated the idea of conquest or annexations. While it might not be the duty of the government to reply to the German chancellor, it was the duty of the house of commons to reply to the reichstag resolution. Dr. Michaelis' speech was made on that resolution and the fact that he did not speak against it or try to persuade the reichstag from passing it ought not to be overlooked.

SPRING FEVER NO JOKE

A DOCTOR EXPLAINS ITS REAL MEANING

"The name Spring Fever," said a well known physician in conversation the other day, "is a misnomer, and is largely a figure of speech used to describe the peculiar lassitude that so many people complain of at the expiration of our winter months. It is a physiological condition well known to the medical profession, and is not a fever at all, but a general letting down of nature's forces, particularly the nervous centers due to the deficiency of iron and phosphorous both of which are absolutely necessary for the maintenance of bodily vigor.

"Of course," he continued, "the excessive meat eating, the loss of green vegetables and of oxygen, of which there is so little in the average heated house, all play their part. The result is that nature is calling for an increased output of the vital forces during the winter months, and this demand means more phosphorous and iron. For it is these two potent remedies combined, which are nature's armament in her defensive warfare. With the advent of warm weather, the pores act more freely and the heart slows up and that peculiar lassitude which we call Spring Fever is manifested.

"And the remedy, Doctor," an interested listener asked. "Why my dear sir, the remedy for these starved nerve and blood centers is Phosphated Iron. But there is no reason why we should ever reach this point, if we would, from time to time take that well known remedy, Phosphated Iron, and so maintain the physiological balance, as shown by our color, our sense of well being, push and activity, all of which are necessary to make life worth while."

And the Doctor was right.

Special Notice—To insure Doctors and their patients receiving the genuine Phosphated Iron, we have put in capsules only. Do not allow dealers to substitute tablets or pills. Insist on capsules.

Fred Howard, the druggist, 199 Central street; Lowell Pharmacy, 632 Merrimack street, and leading druggists everywhere.

MRS. BURNHAM JAMAICA, N. Y.

Sufferings Cured by Medicine Recommended by Sister-in-law.

Jamaica, N. Y.—"I suffered greatly with my head and with backache, was weak, dizzy, nervous; with hot flashes and felt very miserable, as I was irregular for two years. One day when I was feeling unusually bad my sister-in-law came in and said, 'I wish you would try Lydia E. Pinkham's Compound.' So I began taking it and I am now in good health and am cured. I took the Compound three times a day after meals, and on retiring at night. I always keep a bottle in the house."—Mrs. L. N. BURNHAM, 295 South St., Jamaica, N.Y.

Women who recover their health naturally tell others what helped them. Some write and allow their names and photographs to be published with testimonials. Many more tell their friends.

Careless Use of Soap Spoils the Hair

Soap should be used very carefully, if you want to keep your hair looking its best. Most soaps and prepared shampoos contain too much alkali. This dries the scalp, makes the hair brittle, and ruins it.

The best thing for steady use is just ordinary mulsified cocoanut oil (which is pure and greaseless), and is better than the most expensive soap or anything else you can use.

One or two teaspoonfuls will cleanse the hair and scalp thoroughly. Simply moisten the hair with water and rub it in. It makes an abundance of rich, creamery lather, which rinses out easily, removing every particle of dust, dirt, dandruff and excessive oil. The hair dries quickly and evenly, and it leaves the scalp soft, and the hair fine and silky, bright, lustrous, fluffy and easy to manage.

You can get mulsified cocoanut oil at any pharmacy, it's very cheap, and a few ounces will supply ever member of the family for months.

SAVE YOUR SKIN

At the beach, country or mountains, you need not fear the summer sun if you have

HOWARD'S LILAC CREAM

in your outfit.

No grease, nothing sticky; just a few drops and a slight massage, and your skin feels like velvet.

For motorists, after shaving, or for any skin roughness, it has no equal.

25c and 50c

At A. G. Pollard Co.'s, Bailey's Drug Store

HOWARD The Druggist, 197 Central St.

BIG CROWD AT CONCERT ON NORTH COMMON

Another delightful municipal band concert was given on the North common last evening. The program which was varied and most enjoyable was given by the Lowell Cadet band, while the Honey Boy Four materially assisted in entertaining with some of their latest hits. The evening was ideal for such an event and hundreds of men, women and children flocked to the common to breathe the pure air and listen to one of the most enjoyable musical programs given this season. The band numbers were excellent, while the members of the Honey Boy Four were there strong. The numbers given by the singers were as follows: James Lyons, "Joan of Arc;" Joseph Perry, "From Here to Shanghai;" David Boyle, "There's A Long, Long Trail," and Edward Handley, "Huckleberry Finn."

SHOE BARGAINS

FOR

Today and Saturday

If You Are Going to Buy a Pair of Shoes This Week, Come to

BOULGER'S SHOE STORE

And let us show you how we can SAVE YOU either ONE or TWO DOLLARS on a pair of shoes. Look in our windows. See the regular prices marked on the shoes. Then come inside, make your selection, and we will refund you back in cash either one or two dollars according to the grade of the shoe. We want to reduce our stock of shoes about Ten Thousand Dollars, and we take this way to do it.

WE QUOTE BELOW A FEW LOW PRICES ON LOTS OF SHOES WE WANT TO CLOSE OUT AND THE PRICES ARE NET—NO DISCOUNT.

One Lot of Men's Low Shoes—Sizes 5½ to 11; worth $4.00 a pair to buy today; all Goodyear welts, at **$2.50** Pair

One Lot of Men's Shoes—Odd pairs; Goodyear welts and worth $4.50 a pair; to be sold at ..... **$3.00** Pair

One Lot of Young Men's Black and Mahogany Oxfords—English last; well worth $4.50, **$3.00** Pair

One Lot of Young Men's High Black Shoes,—Invisible eyelets, C and D widths. Can't be duplicated for less than $6.00 a pair.. **$4.00** Pair

One Lot of Men's Dark Tan Vici Bals and Bluchers, two different style toes; would be cheap at $7.00 a pair. **$5.00** Pair

Men's Oxfords—Mahogany, black calf and black vici. Worth today $6.50. Custom made and very easy on the feet. **$4.50** Pair

One Lot of Young Men's Dark Wine Colored Shoes, Oxfords or Bals—Regular $7.00 value, for ..... **$5.00** Pair

One Lot of Men's Shoes—Sizes 5, 9, 9½ and 10. Cost today, wholesale, $2.85. **$2.00** Pair

Men's Black Sneakers—Good for garden or camp life, **50c** Pair

Boys' Black Sneakers—All sizes up to size 6..... **45c** Pair

Ladies' 2-Strap White Canvas Pumps—Just the thing for this weather. Would be very cheap at $1.25..... **$1.00** Pair

Ladies' White Canvas Oxfords, with white rubber soles and heels. Worth $2.00 a pair, for..... **$1.25** Pair

Ladies' White Canvas High Lace Shoes, rubber soles and heels. Would be cheap at $2.00. **$1.50** Pair

Ladies' White Canvas Sport Oxfords, calf trimmed, white soles and rubber heels; worth $2.00, for.... **$1.50** Pair

One Lot of Ladies' High Boots, button and lace; worth $3.50 and $4.00. Will sell what we have left at **$2.00** Pair

Boys' and Girls' White Tennis Oxfords with white soles, **75c** Pair

High Shoes, same style, **85c** Pair

Ladies' Silk Hose—Slightly imperfect, in white, black and colors. Regular 50c value. **39c** Pair

Ladies' Fancy Striped House Dresses, in broken assortment of sizes. Regular price $2.00. Only **$1.25**

Ladies' Jersey Ribbed Combination Suits—Low neck, no sleeves, lace trimmed. Regular 39c value.... **29c** Each

Ladies' White Wash Skirts—Extra good value. Regular $2.00 grade. Only **$1.50**

Don't Miss This Sale

111-115 Central St.

Boulger's Stores

You Can Save Money

117-119 Central St.

MACMILLAN TO RETURN HOME SEPT. 15

BOSTON, July 27.—Donald B. MacMillan, the Arctic explorer, who has been in the Polar country for the past four years, expects to return home by Sept. 15 next, according to a letter to P. F. Parker of this city, manager of his personal affairs, made public today. The letter was dated at Etah, on Nov. 6 last and is believed to be the first direct word from MacMillian this year, although advices have been received through relays.

"If our relief ship does not fail us a third time," the explorer writes, "I should reach home about Sept. 15, 1917.

"Although I have had, or will have had, four years in the Arctic, yet I am not a bit tired of it, and have planned for further work.

"As you know, we failed to find Crocker Land. I am sorry for Peary, who was, without a doubt, sincere in his belief, that it lay some 120 miles due northwest of Cape Thomas Hubbard; we went 151 to make sure and then were rewarded with nothing but a clear horizon which was in itself of the greatest value as evidence of no land within another fifty.

"Last year I reached my objective point, King Christian land, the Finlay land of some 60 years ago which has never been visited, as far as I know. Returning, I headed for North Cornwall which also has never been explored. Enroute six new islands were discovered and many miles of coast line mapped. Incidentally we picked up about 50 musk oxen and 20 polar bears, bringing a small one of the latter home alive. Am now planning another long trip in the spring, which when completed, will net me about 8000 miles of dog team work.

"We have enough food for the year, such as it is. Our condensed milk has been gone for months. All flour, sugar, molasses and canned goods will be gone by Thanksgiving. Our supplies consist largely of beans, salt beef, dehydro vegetables, whole wheat biscuit and pemmican. Walrus and seal meat are in cache, and hare on the hills. It is too dark now even at noon to see to shoot, as the sun left us on October 24 for 118 days. The ducks and dovekies will be back in May and then we shall be in the land of plenty again."

Cocoanut Oil Makes a Splendid Shampoo

It cleanses; nourishes the hair and roots, keeps the scalp soft and pliable. Its creamy, fine, smooth, luxuriant lather makes shampooing a real delight. Removes all particles of dandruff, dirt, dust, excessive oil—rinses out easily and quickly. Your hair will dry quickly and evenly after its use—will appear very much thicker and heavier than it is—fine, silky, fresh and healthy looking—fluffy, wavy and particularly easy to dress. Does not dry out the natural oils of the hair.

Discriminating women are using HAYS COCOANUT OIL SHAMPOO more and more because it's so different, so much better for their hair than ordinary shampoos full of harsh drying alkali that do more harm than good to the hair. It is fine for children's hair, too.

50c at your druggist's. He will refund your money if not satisfactory. Just try it today and be convinced. Always ask for and get the genuine

Hay's Cocoanut Oil Shampoo

WIFE SLAYER ASKS THE OFFICER TO KILL HIM

MANCHESTER, N. H., July 27.—Antonio Gonsalvas of New Bedford, Mass., under arrest charged with the murder of his wife here, was so eager to die yesterday that he asked the police officers to kill him. Officers testified at a special session of the police court last night that Consalvas had pulled a razor from his pocket at the police station and asked someone to volunteer to cut his throat. When his suggestion was ignored he tried to beat his brains out against the bars of his cell. He was held without bail for the September term of court.

The chief medical examiner of the Baltimore & Ohio railroad now has a special car fitted up with appliances for the examination of employes in train service. The car may be called a traveling office of the medical department, and it will be used for making examinations of new employes entering the service in any branch of it requiring perfect vision and hearing.

Dr. McKnight

THE ONE PRICE DENTIST

Says: I WILL PAY $100 IN CASH to any person who can show that in any instance I exceed the prices stated below during the remainder of the month of July in my Lowell office.

SPECIAL PRICES UNTIL AUGUST 1

FULL SET TEETH $4

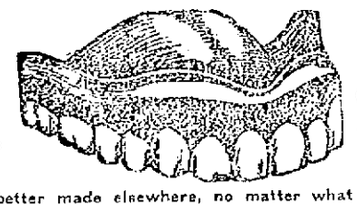

BEST SET TEETH $7.50

No better made elsewhere, no matter what you pay.

No doubt many readers think it is impossible to make a first-class set of teeth for $7.50. Let me tell you something—The entire cost of all the material used in 90% of the sets of teeth made is less than $3.00 per set.

The immense volume of business that I do enables me to give you a set of teeth for $7.50, that other dentists charge from $15.00 to $30.00 for.

An Unparalleled Offer—Wear one of my sets of teeth for ten days and if at the end of that time you are not satisfied with them return them to me and I will refund your money in full.

Gold Crowns and Bridge Work $3.00

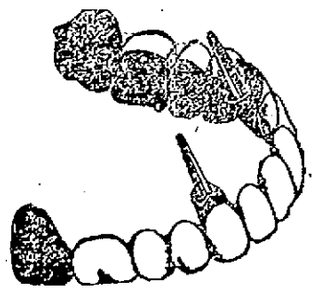

Best Gold Crowns and Bridge Work, heavily re-enforced cusps, $5.00

Gold and Porcelain Fillings.....$1.00 and Up
Silver and Cement Fillings.....50c to $1.00

IF I HURT YOU DON'T PAY ME

175 Central St., Bradley Bldg., Lowell

Free Examination. Hours 9 a. m. to 8 p. m. 'Phone 4020

CASTORIA

For Infants and Children

In Use For Over 30 Years

Always bears the Signature of Chas. H. Fletcher

PAINLESS GUARANTEED DENTISTRY

No Roof No Gums

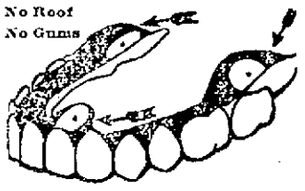

ROOFLESS GUMLESS PLATE is an exclusive feature of Dr. Hewson's dentistry. This natural, convenient and everlastingly comfortable plate cannot be had elsewhere. Ask for a free demonstration of its merits. It cannot drop, rock nor come loose. Absolutely invisible; cannot be detected by the closest observer.

DR. HEWSON'S DENTAL PRICES

$25 Worth of Service at Dr. Hewson's Dental Offices for.. $5.00

Free extraction even if you have 16 teeth removed, would cost.. $8.00

Gold tooth free, regular price $5.00

Best red rubber plate, which sells regularly for $12.00

$25.00

All of this $25 worth of expert, sympathetic, guaranteed dental service for $5

Pure Silver fillings 50c

Pure Gold fillings ..... $1.00 and Up

Bridge Work, per tooth $3.00

Full Set of Teeth on best red rubber plate..... $5.00

Bridge Work Dr. Hewson's dental bridge work is of the highest grade, heavy cusps, 22-K, U. S. assay pure gold, durable, handsome and comfortable. It is made by thoroughly experienced dentists and cannot be excelled.

IMMEDIATE SERVICE

Worthless teeth are removed; curable members are treated, and new teeth provided the same day, providing however, you come to Dr. Hewson's Dental offices in the morning. All services and materials are guaranteed for ten years by a written warranty as good as U. S. Treasury Bond.

CLIP THIS COUPON—IT IS WORTH $1.00 CASH

Any new patient presenting this coupon at Dr. Hewson Dental Co., 40 Central street, will receive $1.00 worth of work absolutely Free. This offer is made to demonstrate the painless methods of filling, crowning and extracting.

DR. HEWSON'S DENTAL CO. 40 Central Street

Hours: Daily, 8 a. m. to 6 p. m. Mondays, Tuesdays, Fridays and Saturdays till 9 p. m. French Spoken. Lady Attendant. No Students Employed. Offices in Boston, Mass.; Lowell, Mass.; Binghamton, Utica, Rochester and Buffalo. Complete chain of laboratories established for twenty-two years.

NEWS OF THE DAY IN POLICE COURT

Judge Frederic A. Fisher presided over the regular session of the police court this morning.

Edward Guilmette, charged with the larceny of one peck of potatoes, valued at 60 cents, the property of the Boston & Maine railroad, entered a plea of guilty and was placed on probation on the payment of the costs of court. Patrolman Daniel Lynch was passing through Apple street one night last week when he came across Guilmette and two other young men. He managed to get two of the boys and found their blouses were filled with potatoes and upon questioning them learned that they had stolen the potatoes from a freight car.

After Heavy Stuff

Shortly before 7 o'clock this morning John L. Atkinson walked up three flights of stairs into the composing room of the Courier-Citizen Co., and gathered a number of lead cuts and wrapping them up with newspaper left the building. Shortly afterwards while making his way through Merrimack street, Sergt. Samuel Bigelow saw the man and owing to the apparently heavy weight of the bundle stopped him and asked him what he had. He replied that he had lead cuts, but failed to state where he got them. He was taken to the station and subsequently it was learned they had been taken from the Courier-Citizen Co. In court this morning the man was charged with the larceny of 60 pounds of lead valued at $7.40 and after entering a plea of guilty he was sentenced to one month in jail.

Mother a Joy Rider

A very pitiful story was told in court this morning when a girl was charged with being a stubborn child. The mother was the only witness against the girl and she said her daughter would not work, stayed out nights and was very unruly. The daughter on the other hand said that the mother wanted to get rid of her in order to go to the beach as she did last year, and further accused her mother of keeping company and going automobile riding with men. The mother admitted part of the accusations of the daughter, but said she had supported her children since her husband left her, but that she would break up the house this afternoon and let the children shift for themselves. The court continued the case until next Tuesday morning and in the meantime Miss Kiernan will make an investigation.

Hungry and Ugly

Matthew Collins, who claims to belong in Plymouth, N. H., came to this city recently and yesterday he went to a house in Broadway and demanded food and upon being refused used vile language and refused to leave the place until food was given him. Patrolman Castles was notified and Collins was sent to the police station. On condition that the man leave the city at once the case was placed on file.

Drunken Offenders

Robert J. Farley has been drunk a great deal of late, according to the testimony of Wagon Officer Frawley, who also said that while passing through Liberty square yesterday afternoon he saw Farley take a half pint bottle of liquor out of his pocket, drink the contents and then throw the bottle into the middle of the street. Farley after being found guilty was sentenced to two months in jail.

Patrick Mullen, charged with drunkenness, was given a suspended sentence to the state farm, and Peter Maloney, a fourth offender, was given a direct sentence to the same institution.

COBURN'S HANDY BOX Of Tapered

CORKS

For Household Use

What is less important than a cork? Yet how many minutes one often wastes hunting for the right size to replace a cork that is broken or lost.

The handy box contains a number of corks in all sizes that are needed by the householder.

10c

Free City Motor Delivery

C. B. COBURN CO.

53 MARKET ST.

CITY HALL NOTES

The payroll for the week at city hall is $22,798.32.

Forty-six candidates for a chauffeur's license were examined at city hall this morning by Examiners Hubbell, Bowman, Dudley and Bonzagni of the state highway commission.

Owing to the fact that some of the school committeemen are out of town, the regular meeting of the school board, which was scheduled to be held next Tuesday evening, has been postponed until a later date.

A registration card bearing the name of David Driscoll, ward 1, precinct 2, and numbered 105 was found by a resident of this city and turned over to the city clerk. The owner of the card may receive it by proving ownership at the office of the city clerk.

In addition to the three recruits for the Massachusetts aviation corps which were received yesterday by Mayor O'Donnell, another, that of Joseph Gauthier, an expert automobile man, was received today and the name was sent to Lieut. Charles J. Glidden of Boston, who is in charge of the recruiting campaign.

Mayor James E. O'Donnell has received an invitation to attend the fifth annual convention of the Massachusetts Permanent Firemen's association, which will be held in Springfield during the week of Aug. 12. His Honor is asked to be in attendance on Wednesday, Aug. 15, guests' day.

WALTHAM MILITARY WATCHES

RADIOLITE

They tell the time at night. Just what the soldier needs. Nothing better for a fine Presentation Gift.

THE WATCH HOUSE OF LOWELL

GEORGE H. WOOD

135 CENTRAL STREET

Lowell Municipal Market

GROWERS of FRUIT and VEGETABLES, DEALERS and CONSUMERS, should co-operate in supporting the PUBLIC MARKET which will be opened in Anne street Saturday morning, in accordance with the laws of the state of Massachusetts and the request of the United States government.

REGULAR MARKET DAYS SATURDAYS AND WEDNESDAYS

UNION MARKET

TEL. 4810 4811 4812

173-175-177 MIDDLESEX

FOOT OF SOUTH ST.

300 Hindquarter Spring Lamb (7 to 10 lb. weight) 22c

300 Legs (5 to 6 lb. weight) 25c

Every piece of this lamb has a United States government stamp on it and is guaranteed genuine spring lamb.

Pork Loins	20c	Oranges	12½c
Pork Chops	20c	Bananas	12½c
Beef Chuck Roasts	12½c	Pineapples	6 for 25c
Sirloin, Rolled	20c	Blueberries	20c
Fresh Killed Fowl	20c	Watermelons	30c
Turkeys	28c	Dried Beef, sliced	40c
Round Steak, top	29c	Creamery Butter, choice tub	39c
Sirloin	29c	29c Coffee, Today and Saturday	19c
Vein	25c	Cheese	19c
Hamburg Steak	12½c	Evaporated Apples	3 pkgs. 25c

HUNDREDS OF OTHER TRADES

Challenge Sale

BOSTON LADIES' OUTFITTERS LOWELL MASS. 94 Merrimack St.

We challenge any store in New England to compete with our quality, style and prices, for the last three days of July. This sale means a saving to every woman within a purchasing radius of our store. Seeing is believing. You have got to see our merchandise to convince yourself that you get real honest values. The following are a few of our many items. There are hundreds of others which we cannot mention for want of space.

SKIRTS

480 Wash Skirts, in all sizes. You will see equal quality everywhere at $2 and $2.50. For this sale **98c**

360 Wash Skirts; regular $3.00 and $3.50 values, at **$1.98**

Silk Skirts in satins and taffetas, in all shades, stripes and checks included; regular $8 and $9 values; go on sale at **$4.98**

DRESSES

500 Voile, Linen and Net Dresses, in plain white and all colors, also stripes and checks; regular $7.50 and $8.00 values, at **$4.98**

SUITS

Have your pick of 100 Suits, $20.00 and $25.00 values for **$9.50**

Our entire lot of Silk Suits to clean up at **$15.00**

Not a suit amongst them worth less than $30.00 to $40.00.

COATS

74 Silk Coats, in all sizes, navy and black, coats which you will see everywhere for $18.00 to $25.00 Your choice, while they last at **$9.00**

DRESSES

Crepe de Chine, Taffeta, Satin, Georgette, Crepe and Charmeuse Dresses, in hundreds of different styles; all sizes; $18.00 and $20.00 values; for the coming three days, go on sale at **$10.00**

A large variety of SWEATERS in Fibre, Shetlands and Silks, at one-third off from regular price.

Summer Furs reduced to one-half of regular price.

WAISTS

Greater Values Than Ever in Our Waist Dept.

33 Dozen of Regular $2.00 Waists for **98c**

21 Dozen of Crepe de Chine, Georgette Crepe and Lace Waists; regular $3.50 and $4.50 values; go on sale at **$2.39**

15 Dozen $3.00 and $3.50 Waists at **$1.98**

All Our High Grade Middies; regular $2.00 and $2.50 values; will be closed out at **98c**

Come and share in our profit sharing event for the coming three days to wind up our July sale. We find the majority of women of Lowell and vicinity appreciate and know values when they see them. There are thousands of bargains to pick from. See our window display.

THE STORE THAT IS GROWING

Boston Ladies' Outfitters

THE STORE THAT GIVES VALUE

94 MERRIMACK STREET—45 and 49 MIDDLE STREET

which will be held at the New Haynes hotel.

Hearings on the following petitions will be conducted by Commissioner Morse at the aldermanic chamber at city hall on the evening of Aug. 13 at 7.30 o'clock. By Thomas England and others that the sewer in Billerica street be extended to drain premises numbered 42. By Eustache Christman and others that a sewer be laid in Belmont avenue. By Alphonse Rodrigue and others that a sewer be laid in Carmine street.

BANDMASTER GILMORE

Continued

more was born in Lowell and spent the early years of her married life in Boston, where she received many of her Lowell friends.

The famous bandmaster, Gilmore, courted his wife, "Nellie" O'Neill, in Lowell. Her father had a copper plate printing establishment in Lee street and made copper plate labels for local corporations. It was in Lee street that Mrs. Gilmore was born. After the death of her husband, Mrs. O'Neill, Nellie's mother, continued the copper plate business and had a well equipped plant in which she conducted a prosperous business.

Nellie was organist at St. Patrick's church and Gilmore was at that time leader of the Salem Cadet band in Salem. It was at a concert in Salem in 1860 that Nellie first met Bandmaster Gilmore and they became fast friends. Their friendship ripened into love and although it was a long way the ardent wooer made the trip to Lowell from Salem quite frequently to see Nellie. It was an age when automobiles were unknown, but love was strong and where true love reigns distances don't count.

Surprise parties and little home gatherings, quilting parties included, were very popular at that time and escorting his sweetheart home from one of those parties gave to the world Gilmore's pretty refrain—a beautiful little song dedicated to his sweetheart, Nellie O'Neill, whose remains were today laid beside those of the man whose association with her in the olden, golden days touched the chord of harmony within him.

There are a few Lowell people living today who will remember the marriage of Bandmaster Gilmore and Nellie O'Neill. It was one of the social events of the season and notice of the wedding was given wide publicity. An invitation to the wedding is now in the possession of Miss Mary E. Lennon, the invitation having been received by her mother, the late Mrs. John Lennon who was a close friend of the O'Neill family.

And now that the lovers of long ago have both passed on to their reward after a life in which love's lamp was ever burning, it seems fitting that there should be appended to this last notice, Gilmore's song of love to his sweetheart, Nellie. The song:

I WAS SEEING NELLIE HOME

1.
In the sky the bright stars glittered,
On the bank the pale moon shown;
And 'twas from Aunt Dinah's quilting party,
I was seeing Nellie home.

Chorus

I was seeing Nellie home,
I was seeing Nellie home;
And 'twas from Aunt Dinah's quilting party,
I was seeing Nellie home.

2.
On my arm a soft hand rested,
Rested light as ocean foam;
And 'twas from Aunt Dinah's quilting party,
I was seeing Nellie home.

3.
On my lips a whisper trembled,
Trembled till it dared to come;
And 'twas from Aunt Dinah's quilting party,
I was seeing Nellie home.

4.
On my life new hopes were dawning,
And those hopes had lived and grown;
And 'twas from Aunt Dinah's quilting party,
I was seeing Nellie home.

FIRE IN TUCKER STREET

An alarm from box 138 about 1:30 o'clock this afternoon summoned a portion of the fire department to a slight blaze in the Vincent block in Tucker street. The fire started in the sheathing and was making considerable headway when discovered. The firemen succeeded in extinguishing the blaze before any serious damage was done. It is thought that the fire was started by boys.

COMPENSATION ACT HEARING

A hearing under the Workmen's Compensation act was conducted at city hall this forenoon by Frank J. Donehue, chairman of the Industrial Accident board in the case of Mrs. James Gemmell of this city vs. the Employes Liability Insurance Co., an action by which Mrs. Gemmell is endeavoring to receive compensation for the death of her husband.

The late James Gemmell was employed at the Hamilton Mfg. Co., and met with an accident. Later, so Mrs. Gemmell claims, sarcoma developed as a result of the accident and death followed last December. Mrs. Gemmell was represented by William D. Regan, while the insurance company was represented by B. C. Morrison of Boston. Mr. Donehue took the case under advisement.

M'GLINCHEY GETS THREE MONTHS IN JAIL

Joseph H. McGlinchey was this morning found guilty of drunkeness and operating an automobile while under the influence of liquor. The case of drunkenness was placed on file and he was sentenced to three months in jail on the other complaint. An appeal was entered.

It is alleged that while operating an automobile in the vicinity of Belle Grove on June 1, McGlinchey ran into, knocked down and, seriously injured Mrs. Edward E. Allen of Dracut, who was confined to the hospital from the time of the accident until a few days ago.

REORGANIZATION OF THE SHIPPING BOARD

WASHINGTON, July 27.—Reorganization of the shipping board and the emergency fleet corporation was completed today. Edward N. Hurley of Chicago, who succeeded William Denman on the board, was elected chairman and John A. Donald was elected vice chairman to succeed Theodore Brent, whose resignation was accepted yesterday by President Wilson.

The members of the board, as directors of the fleet corporation, elected Rear Admiral Capps general manager, to succeed Maj. Gen. Goethals, and named other officers as follows: President, Mr. Hurley; vice president, Mr. Donald; treasurer, P. B. Stevens, another member of the board; secretary, Lester Sisler, who also is secretary of the board.

So far the president has named no one to succeed Mr. Brent as a member of the board.

While On Your Vacation

YOU MAY NEED

A Fountain Pen, Wrist Watch, Safety Razor and many other indispensable articles which can be purchased here at prices which are lower than those elsewhere.

RICARD'S

123 CENTRAL ST.—636 MERRIMACK ST.

We Are Adjusting Stocks

HEAVY REDUCTIONS FOR QUICK SALE.
THE BASEMENT STORE WILL BE
CROWDED SATURDAY AND MONDAY

200 COOL DRESSES

Sold at $5.00. You are not paying cost, at

$1.90 and $2.90

$12.50 Wash Suits $7.90

Pure Linen and Palm Beach, White and Colors.

$1.50 MIDDY BLOUSES...85c

300 WASH SKIRTS reduced for Saturday and Monday....**95c**

84 COATS

Sport and street wear, sold to $12.50, at..... **$5.00**

48 Coats at.....$7.90

39 Coats at.....$9.90

Values to $20.00

FINAL CLEAN-UP PRICES THAT SAVE

$5 Linen Dusters $2.98

Worth that for one auto trip.

148 SILK COATS, finest qualities, sizes to 48, selling to $25..... **$10, $12.90**

24 Sweaters sold at $5.98, now $3.98

75c Bungalow Aprons 39c

40 Raincoats, $5 values $2.98

$1.00 Waists...59c

$1.50 Wash Skirts 90c

$1.50 House Dresses 79c

Children's $5.00 Coats $2.90

62 Silk Fibre Sweaters

Colors Copen, Rose, Purple and Gold. We sold them at $6.98, but offer the balance at **$5.00**

Manufacturer cannot send us more.

20 CLOTH SUITS AT $5.00

As we don't carry a suit to sell at less than $12.50, the value is apparent.

24 DOZ. LAWN WAISTS

$1.00 Value **67c**

Only two to a customer.

BATHING SUITS

200 Odd Bathing Suits left, selling at

$1.98, $2.90, $5

36 SILK SUITS, sold to $35.00, at..... **$15.75**

TAKE ONE ON YOUR VACATION

Cherry & Webb

12-18 JOHN STREET

For Your Trunks, Suit Cases, Bags, Etc., See

SARRE BROS.

520 MERRIMACK STREET

If you believe in saving money when you buy your

LUGGAGE

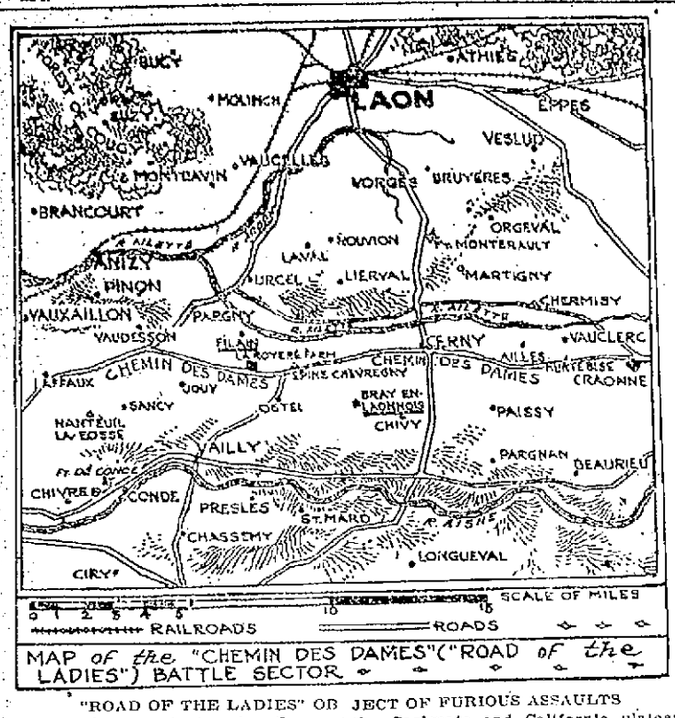

MAP of the "CHEMIN DES DAMES" ("ROAD of the LADIES") BATTLE SECTOR

"ROAD OF THE LADIES" OBJECT OF FURIOUS ASSAULTS

Military observers in America, France and Great Britain have been speculating on the purpose behind the incessant German attacks on the sector of the French battle line shown in the accompanying map. One recent account of the fighting said that no fewer than 40 attacks were made by the Germans in this region, but in spite of the terrible sacrifice of men in their futile attempts to retake the plateaus north of Craonne the Germans were forced back to the positions whence they launched their first attacks several weeks ago.

The French launched a vigorous counter-attack with the purpose of driving the crown prince's troops from the positions of the French first line on the Casemate and Californie plateaus. The attack was a brilliant success. The war office announced that on the Californie plateau the French troops recaptured all the ground lost with the exception of a small salient in the northwest, which was abandoned by both sides after being completely destroyed. The Germans set up a stubbord defense.

It has been asserted that the object of these furious German attacks is the breaking of the French line and the defeat of the French before American power makes itself felt in France.

The map shows the famous Chemin des Dames, or "Road of the Ladies," the objective point of much of the furious battling.

CAPPS AND HURLEY INTRUSTED WITH SHIPBUILDING PLANS

Rear Admiral Washington Lee Capps, chosen by President Wilson to succeed Gen. Goethals as general manager of the emergency fleet corporation, has won distinction as chief constructor of the navy department and is credited with being largely responsible for the development of the American dreadnaught. The skeleton or basket mast was one of his ideas for the improvement of fighting vessels, it is said.

Rear Admiral Capps was born in Portsmouth, Va., in 1864, and was graduated from the Naval academy in 1884. He was appointed assistant naval constructor in 1888 and was promoted to naval constructor in 1895. He was stationed at the Brooklyn navy yard from 1889 to 1892 and with the bureau of construction and repair in Washington from 1892 to 1895. He was on the staff of Admiral Dewey in 1898-99, and from 1901 to 1903 he was head of the construction department of the Brooklyn navy yard. In the latter year he became chief constructor of the navy and chief of the bureau of construction and repair, with the rank of rear admiral. In 1910 he resigned from that post and received a permanent commission as chief constructor. In 1913 he was appointed by President Wilson to represent the United States at the international maritime conference in London, and he was chairman of the conference committee on safety of construction.

Edward N. Hurley, who takes the place of William Denman as chairman of the shipping board, is a "find" of the Wilson administration. He was a prosperous manufacturer and stockraiser, living in Wheaton, Ill., until 1913, when he was appointed to the federal trade commission. He became first vice chairman and then chairman of the commission.

With his other duties Mr. Hurley accepted appointment by the secretary of commerce in 1913 as trade commissioner to the Latin American republics. Mr. Hurley has been energetic in promoting the foreign trade of the United States, and it was rumored recently that Secretary Redfield would resign the portfolio of commerce and that Mr. Hurley would be appointed to succeed him.

Mr. Hurley resigned from the federal trade commission in January of this year on the plea that his private business needed attention, and it was predicted in Washington at the time that the president would summon him to service again before very long.

He was born in Galesburg, Ill., on July 31, 1864.

Bainbridge Colby, new member of the shipping board, is a well known New York lawyer, who came prominently before the public as one of the counsel of interests which brought about reforms in the Equitable Life Assurance society following the Hughes investigation in 1905-6. He was a republican in politics until the Roosevelt bolt in 1912, when he followed the colonel and became one of the founders of the progressive party. He was a leader of this party until Col. Roosevelt declined the nomination last year, when he turned his support to the candidacy of President Wilson. Mr. Colby has been in many important investigations and court cases since beginning his practice in New York in 1892. He was born in St. Louis on Dec. 22, 1869.

No. 1, Edward N. Hurley; No. 2, Rear Admiral Washington L. Capps; No. 3, Bainbridge Colby.

MOTORCYCLES DASH INTO HIKING TROOPS

WAKEFIELD, July 27.—Three men, two of them privates in the first company of recruits, 9th regiment, M.N.G., and the other the driver of one of four motorcycles which crashed into the company as it was on a night hike, are in the Melrose hospital. Two of the injured men, Private Arthur Cronin of Worcester, and a man named Parker, who recently removed to Wakefield, are in a critical condition, with fractured skulls, among other injuries, and their names are on the dangerous list.

The third man treated at the hospital is Private McLaughlin, also of Worcester, who is suffering from a sprained back and multiple cuts and bruises.

The accident, in which 19 guardsmen and two of the four motorcyclists and one young woman passenger were injured, was one of the most peculiar in the history of motor accidents.

The militia company, which has been camping at the Wakefield rifle range, had started on a night hike to the Framingham camp of the regiment. Lieut Joseph W. O'Connor, who was in charge of the company, ordering them out last night, instead of having them march during the excessive heat of the day.

The unit, comprising 140 men, were passing along Albion street, a few miles from town, and were about to ascend the hill, when, without warning, and, according to the guardsmen, without displaying any lights, a squadron of four motorcycles, traveling at a rate of between 35 and 50 miles an hour, thundered along beside them, and before the marching soldier boys or the drivers of the machines were able to avert the accident, three of the machines plowed through 11 of the 17 squads of the company.

The uniformed men were scattered right and left along the road, some being barely able to crawl to places of safety.

Henry W. Crofton of 41 Wright st., Stoneham, who had as a companion in his side car Miss Gladys Mathson, 23 years old, of 23 Montvale road, East Woburn, was in the vanguard of the speeding motorcyclists, and closely following him was Parker, who recently came to Wakefield in the capacity of chauffeur. The driver of the third machine made his escape during the excitement, but the police and military authorities claim to know his identity.

Bringing up the rear of the motorcyclists was Harry W. Bennett of 36 Highland av., Winchester. With him, in the sidecar, was Miss Ellen Mathson, also of East Woburn. Bennett, who was unable to abate the speed of his machine, continued through the hole made in the ranks of the soldiers and his machine piled up on the wreckage of the other three. Neither he nor his young woman companion, however, was seriously hurt.

After tearing rough-shod through the soldiers, the first three machines were piled up in a mass of wreckage, out of which the driver of the third machine made his escape.

NINTH REGIMENT LEARNS BOMBING AND USE OF BARBED WIRE AT FRAMINGHAM

FRAMINGHAM, July 27.—The making and throwing of bombs and the construction of trenches and barbed-wire entanglements, under the supervision and instruction of the Canadian officers, was the task yesterday of the officers and men of the 9th regiment.

It was long after the hour set for evening parade before Col. Logan and his staff returned from the intrenching sector of the camp so that the ceremony was necessarily delayed until nearly 6 o'clock.

Much progress was made during the day in the work of sewer construction which, when the piping and connections are completed, will provide shower baths for the regiment.

RED CROSS APPROPRIATES $300,000 FOR ARMENIAN AND SYRIAN RELIEF

WASHINGTON, July 27.—For relief of civilian populations, Christian and Moslem, in Asia Minor and adjoining regions, the Red Cross war council has appropriated $300,000 to be expended this month by the American commission for Armenian and Syrian relief and will make similar allowances monthly for the rest of the year if the Turkish government does not hamper the committee's work seriously.

The American committee is the only organization aside from the Turkish Red Crescent permitted to administer relief in many portions of the Turkish empire.

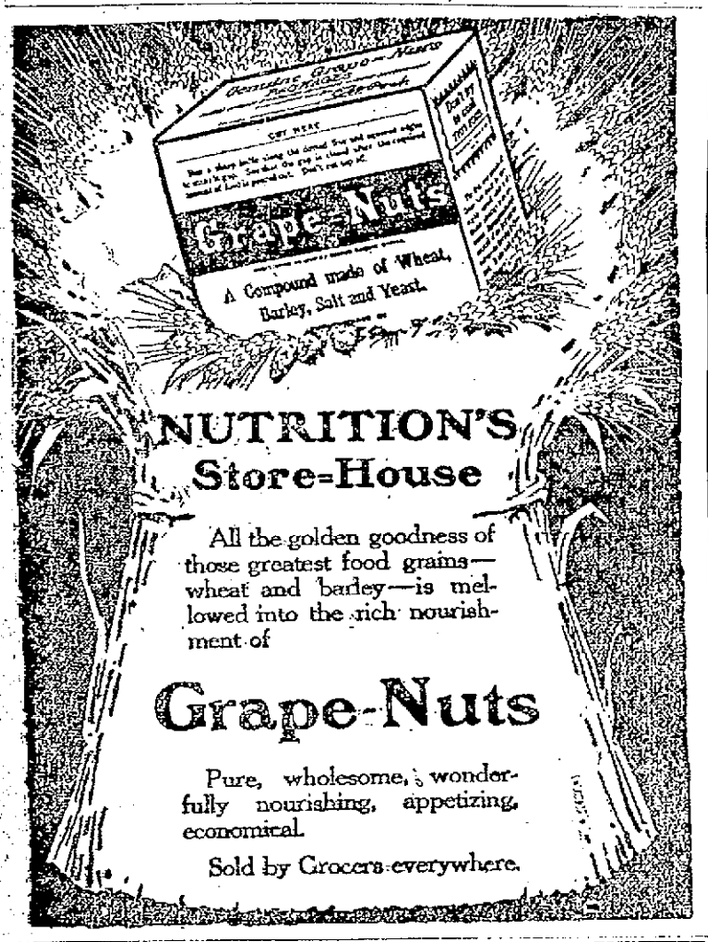

NUTRITION'S Store-House

All the golden goodness of those greatest food grains—wheat and barley—is mellowed into the rich nourishment of

Grape-Nuts

Pure, wholesome, wonderfully nourishing, appetizing, economical.

Sold by Grocers everywhere.

PIANO BARGAINS

Easy Terms

Easy Terms

$85 to $125

Reduction from regular prices. Included among the lot are many of the leading makes of pianos which have been handled by us for a great many years.

Free Stool, Scarf and Tuning

VICTROLAS $15 TO $300

FINEST VICTOR RECORD SERVICE IN LOWELL

RING'S Largest Most Reliable Piano House 110-112 MERRIMACK ST.

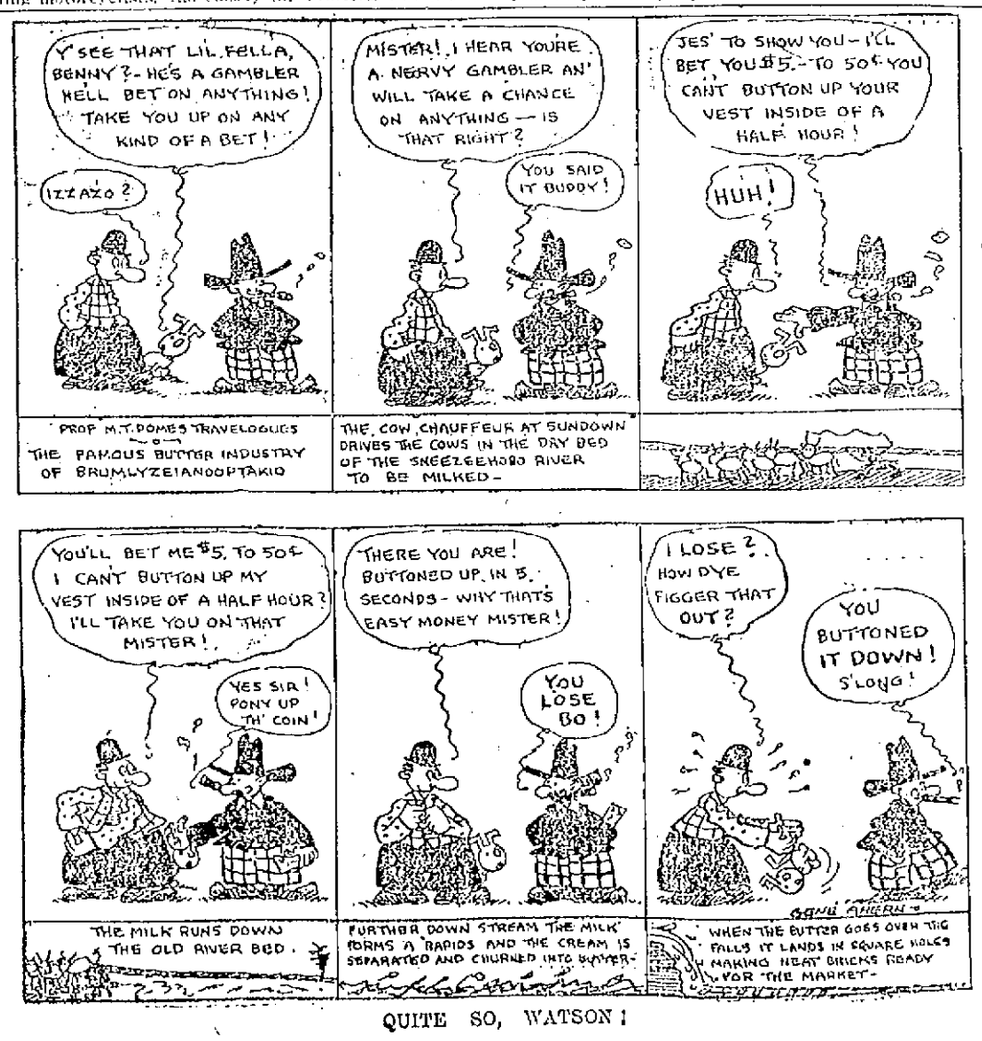

QUITE SO, WATSON!

LADIES!

Our Final Clean-up

SALE

Is Nearing a Close

If you intend buying, by all means do it now. We realize it's rather late to urge you to buy a hat now. However, the handsome hats we are selling, the uncertainty "owing to war conditions," how high prices may go next year; means buy now even though not for present use.

2 Examples of the wonderful values our clean up sale has brought forth. We quote two, though there are hundreds not advertised. Come see for yourself—It's the best way. 2

Trimmed Hats

About 100 in the lot, trimmed by our own expert trimmers; also New York show room pattern hats, because as wholesalers its our rule never to carry goods over. Out they go at ..... 1.00 All sales final.

Untrimmed Shapes

Black and colors; lisere, Jap, hemp, milans, sailors, side roll, cute little turbans, mushroom brims, etc. Because our rule is never carry goods over. Cleanup price is ..... 25c and 48c

WHITE HATS—WHITE MILANS, SATINS, PANAMAS, LEGHORNS, FLOWERS, RIBBONS, ORNAMENTS, each and every article bears a mark down price. It pays to buy now.

SALE RULES—All sales final and free trimming service suspended during sale.

BROADWAY WHOLESALE MILLINERY CO.

158 Merrimack Street Directly Over L. & K. Shoe Store

WORLD OWES TO BURBANK, FAMOUS "PLANT WIZARD," NEW FRUITS AND FLOWERS

Luther Burbank, the famous "plant wizard," was born on Mar. 7, 1849, at

LUTHER BURBANK

Lancaster, Mass. Among the new species of plants which he has bred are the Shasta daisy, the thornless cactus and thornless blackberry and the plumcot and pineapple quince.

In 1904 he received a $10,000 allowance for five years from Carnegie institute in order that he might have freedom and leisure to pursue his scientific studies. In 1907 he transferred to a corporation all rights to his creations except the ones which he had already sold. He had recently more than 2600 extensive experiments in progress and was growing more than 5000 distinct botanical specimens.

In 1916 he married Miss Elizabeth Waters, who had formerly been his secretary.

It was first reported at Santa Rosa, Cal., his home, that Mr. Burbank was suffering from overwork and a cold, but it was announced later that he had been stricken with appendicitis.

COCCHI DENIES HE WAS HELPED BY POLICEMEN

BOLOGNA, July 27.—An official transcript of the interrogation of Alfredo Cocchi in the Ruth Cruger murder case had just been made public. Cocchi swears he was not helped by New York policemen and says he confessed solely to Father Morretto, manager of the St. Rafael society for Italian immigrants, New York. He declares he killed Miss Cruger with a stick because she refused to cease calling for help. He did not assault the girl before or after he struck her. The slayer says he would not have killed the girl had she promised not to tell of the attack. He denies charges of his association with policemen for unlawful purposes or that he had an accomplice in the murder. Cocchi further denies American citizenship.

ANOTHER ATHLETE HAS ANSWERED

NEW YORK, July 27.—Ted Meredith, the greatest middle distance runner and the Olympic champion at 800 meters, has joined the army. He is now stationed in upper New York state and may soon be on the fighting front in France. Meredith is here shown in his athletic togs and in his new army uniform.

TWO KILLED IN RACE RIOT

CHESTER, Pa., July 27.—With armed guards patroling a large area of the city, quiet was restored here today after another outbreak of race rioting which exacted a toll of two lives and caused injury to scores of persons, both white and colored. The local authorities were at first unable to cope with the situation when rioting was resumed last night, but with the assistance of National Guardsmen, state police and 500 special deputies the streets were cleared and order was restored shortly after midnight.

Fingers Shot Off

Extra police guarded city hall where 74 rioters were locked up for hearings, many of them suffering from bruises. Of the score or more injured, several had fingers shot off, others were stabbed and many had limbs broken. Several of them, it is said, cannot recover.

Charles Lucas, a negro under arrest in connection with the killing of Joseph McCann, white, at the outbreak of the disturbance, was taken by the police to the Media jail. The other victim was a negro.

While the riots were the direct result of the killing by negroes of William McKinney, a young white man, officials declare the importation of a large number of negro laborers from the south had caused much ill feeling.

Clash at Youngstown, O.

YOUNGSTOWN, July 27.—Soldiers of the 10th regiment, Ohio National Guard, were patrolling the down town district of Youngstown last night, as a precaution against renewal of race rioting which broke out yesterday between 30 guardsmen and a score or more of negroes.

During the rioting one negro was severely injured and several others severely beaten by the militiamen, who say the trouble was the result of insulting remarks directed at them by the negroes.

The guard patrolmen carried no guns but were armed with policemen's clubs and were under orders from Col. William E. Love to allow neither guardsmen nor negroes to congregate on the streets.

Soldiers maintain that for some time past the negroes have been persistently insulting members of the units stationed here, and the resentment of the militiamen finally became uncontrollable yesterday afternoon. A large crowd of white citizens were spectators during the afternoon's trouble and were starting to participate on the side of the guardsmen when a cordon of police stopped the encounter.

INCREASED FARES ON MIDDLESEX & BOSTON ALLOWED BY PUBLIC SERVICE COMMISSION

BOSTON, July 27.—The public service commission yesterday afternoon approved for six months' operation a compromise agreement as to fare rates on the Middlesex & Boston street railway. This action was the result of a conference between counsel for the various cities and towns served by the company.

The agreement provides that there shall be a 5-cent fare on the Newton and Waltham lines, with no strip tickets; a 7-cent fare in Lexington and Billerica, with no strip tickets at reduced rates; a 7-cent fare in Natick and Framingham and on the crosstown line in Natick, and an 8-cent fare in Needham and on the lines from Wellesley to Needham, Saxonville, Westboro and Hopkinton.

Strip tickets, at the rate of 20 for $1.20, are to be sold on the Natick, Cochituate and Framingham lines. School tickets are to be sold at one-half rates on all lines. It is also stipulated that free transfers, where issued, shall be based on equal fares.

COMBATTING THE GERMAN ESPIONAGE SYSTEM

LONDON, July 12. (Mail.)—The most successful method of combatting the German espionage system in the United States is to be found in co-operation between the public generally and the police, according to opinions expressed to The Associated Press by high officials of Scotland Yard.

From the first days of the war English police and military agents who have had to do with the gathering in of German spies have received masses of information from citizens regarding suspicious persons and through this co-operation have been enabled to apprehend many undesirable and dangerous persons who otherwise might have been at large.

Scotland Yard is intensely interested in the work that is being done in the United States to discover how the Germans found out when American destroyers were due in English waters and how they discovered the location of the ocean rendezvous of the transports bearing the first American contingent. Obviously, the English officials say, German spies are in a position to become familiar with secrets in Washington and they are anxious to render any assistance they can toward weeding them out.

There is a general feeling in London that the execution of the first spies caught would go far in the United States toward persuading others, Germans as well as neutrals, that such work is extremely hazardous.

SHIPMENT OF ILLINOIS GRAIN

WASHINGTON, July 27.—Preliminary findings in the investigation of rates and practices on shipment of Illinois grain to the Atlantic seaboard made public today suggesting a revision of through rates from Illinois on shipments via Peoria and Chicago.

Interstate commerce commission examiners recommend that carriers be required to establish and maintain grain re-shipping rates from Chicago and Peoria to trunk line territory covering all Illinois points and not exceeding the re-shipping rates maintained to the same territory on both trans-Mississippi grain and grain originating at Illinois points from which through rates are not at present maintained.

All parties interested are to be heard by the commission Nov. 7 after which the commission will make the final decision in the case.

UNCLE SAM'S JUVENILE FOOD ARMY ACTIVE

WASHINGTON, July 27.—Eight hundred thousand boys and girls, Uncle Sam's juvenile food army, today entered the food conservation campaign by joining forces with the food training camps to be held this fall in connection with the leading fairs and expositions of the country.

This army already is at work, its members engaged in the canning and drying of thousands of tons of fruit and vegetables which otherwise probably would be a total waste.

It is to these children that the government will delegate the task of demonstrating to the 20 million persons who are expected to attend the food training camps, practical home methods of preserving perishable foods.

The organization, which is eight years old, is made up of the thousands of boys' and girls' clubs, organized by and working under the direction of the department of agriculture. These clubs are located in every state and in virtually every community.

GINNELL ORDERED OUT OF COMMONS

LONDON, July 27.—Laurence Ginnell, the Irish member who has so often threatened to follow the example of other Sinn Fein members and abstain from attending parliament, was suspended by the speaker in the house of commons yesterday afternoon for refusing to obey a rule of the chair.

At the end of the question period Mr. Ginnell accused the government of having sent secret service men to the house to discredit the Sinn Feiners, and amid roars of laughter he said that if these men had been searched bombs would have been found in their pockets. In reading a number of threatening and abusive letters which he had received he declared dramatically:

"I believe my life is in danger in this country. If my life is taken my death will be a death for Ireland, and I consider it cheap."

He refused to resume his seat when ordered to do so, and the speaker instructed the attendants to remove the unruly member. The house adjourned while the attendants hustled Mr. Ginnell from the chamber.

ALL TORONTO PAPERS ADOPT 2-CENT PRICE

TORONTO, Ont., July 27.—All the Toronto daily papers, morning and evening, have announced increases in their annual subscription rates of $1, effective Aug. 1.

Single copies will be two cents instead of one cent.

SAYS WILSON'S MESSAGE LED SIAM TO WAR

GLOUCESTER, July 27.—Siam, proud of her neutrality in the world war, abandoned it to oppose the Teutonic invasion of the rights of small peoples and free peoples largely because of President Wilson's state letters on the German crisis. Wolcott H. Pitkin, adviser in foreign affairs to his Siamese majesty's government, said yesterday:

Mr. Pitkin, who is on leave of absence from his post, had just finished a long conference with the Siamese minister, Phya Prabha Karavongse, at the summer legation here, to which had been forwarded official advices of Siam's declaration of war on Germany and Austria-Hungary.

These advices, he said, did not greatly amplify the Associated Press despatches regarding the declaration. They left still open the question of the extent of Siam's participation in the war, but this, in the opinion of Mr. Pitkin, will not be great.

"It may be that it will lead directly to releasing the troops which Great Britain has in Burma, and the forces which France has retained in the French states, which adjoin Siam on the northwest and on the east, respectively, but there is little likelihood that Siam will send any force into the European field," he said.

Highly Trained Army

Although in territory only as large as the state of Texas, Mr. Pitkin said that Siam has a considerable standing army, highly trained in modern methods, the exact number of which have always been closely guarded. "Siam undoubtedly will place her forces at the disposal of the allies, and the most effective use I think will prove to be release of the French and British troops," he continued.

The nine German steamers interned at Siamese ports, which have been reported seized by the Siamese government, will add some 18,000 tons to the allied shipping resources, according to Mr. Pitkin, and any damages to the vessels by their crews prior to seizure can be repaired at Bangkok where there are both private and naval dry docks. The Siamese fleet in his opinion will be only a negative factor in the situation, as it consists only of gunboats.

MILITARY ATTACHE TO AMERICAN LEGATIONS IN COLUMBIA AND VENEZUELA HOME

AN ATLANTIC PORT, July 27.—Maj. C. A. Smith, U.S.A., military attache to the American legations in Columbia, and Venezuela, arrived here today on his way to Washington. Maj. Smith said he had been devoting the greater part of his time in the past year to investigation of alleged German propaganda in the two countries to which he is assigned. He added that his reports were necessarily confidential.

EXETER, LACONIA AND DOVER UNITS COAST ARTILLERY HIKE THREE MILES

PORTSMOUTH, N. H., July 27.—The coast artillery companies from Exeter, Laconia and Dover arrived here yesterday shortly before noon and reported at the state armory to Maj. Chauncey B. Hoyt, the commanding officer. At 1 the three companies, which are at full war strength, marched to Newcastle to join the regulars at Fort Stark.

Although the thermometer registered above 90, the members of the three companies stood well the march of three miles to the fort.

The 1st company, from this city, has been in the federal service since April and, since the return from doing protective work in the western part of the state, has been at the fort.

59 BODIES RECOVERED 10 STILL IN MINE

SYDNEY, C. B., July 27.—Every woman and child dependent on the 69 miners who lost their lives in the Dominion Coal Co. colliery explosion at New Waterford on Wednesday will be provided for under the Nova Scotia workmen's compensation act. The injured men will also be kept in funds until their recovery under provisions of the act. It is estimated that the workmen's compensation board will have to appropriate about $200,000 for this purpose.

Early today 59 bodies had been recovered and efforts were being made to locate the other 10 believed to be in the mine.

JACK BARRY TO JOIN NAVY

BOSTON, July 27.—Manager Jack Barry of the Red Sox has chosen the navy rather than the army as his branch of the government service. He has practically completed plans to enter the naval service as a yeoman.

Though low in the draft in Worcester, it might not be at all difficult for Barry to obtain exemption, for although he is fairly well-to-do, he is married, and there are other legitimate demands upon his means, but Jack is entirely willing to do his share to help win the war, and his decision to enter the naval service is by no means due to draft conditions. Rather it represents what he thinks his duty fairly calls for in the circumstances.

It is understood that Barry's formal enrolment in the reserve will be announced very shortly.

FOOD CONSERVATION

WASHINGTON, July 27.—Three conferences of importance in disseminating food conservation doctrines will be held here next week at the headquarters of the food administration. Editors of religious publications will meet Tuesday, representatives of the Methodist Episcopal church Wednesday and the National Association of Commercial Travelers Thursday.

ELABORATE PLANS FOR RECEPTION OF JAPANESE MISSION TO UNITED STATES

WASHINGTON, July 27.—Elaborate plans are being made for the reception of the Japanese mission to the United States. Consul General Ransford Stevens Miller of Seoul, Korea, and Col. James A. Irons, stationed at Honolulu, have been called here to act as the mission's aides. Breckenridge Long, third assistant secretary of state, will go to the Pacific coast to meet the party.

SOLDIERS RECEIVE COMMUNION

MANCHESTER, N. H., July 27.—Manchester National Guard troops of the Catholic faith marched to St. Joseph's cathedral yesterday morning, under the command of Col. M. J. Healy, and received communion in a body from Bishop George A. Guertin, assisted by Rev. Thomas J. Conor as deacon, Rev. Edward A. Clark as sub-deacon, Rev. William Sweeney, chaplain of the 1st New Hampshire regiment, and Rev. J. J. Buckley, rector of the cathedral.

SOLDIER DROWNED

CONCORD, N. H., July 27.—Raymond Lemire, a private of Co. C, of Claremont, was drowned yesterday while swimming in the Contoocook river. He was one of a party who have been here for several days preparing the mobilization camp for the National Guardsmen.

YOUTH OF 17 SAVES TWO WOMEN FROM DROWNING IN WESTFIELD RIVER

WESTFIELD, July 27.—Harold Jacobs, son of C. H. Jacobs, rescued Mrs. Delina Strong and Miss Flora Barnequer of Smith avenue from drowning in the Westfield river yesterday afternoon. Miss Barnequer cannot swim and got beyond her depth. Mrs. Strong tried to rescue her and her strength failed. Both were floating down stream with their heads under water when young Jacobs swam out and brought them to the shore. They were quickly revived.

ROYAL THEATRE
TODAY AND TOMORROW
First Big Episode of the Big Pathe Serial
THE FATAL RING
STARRING POPULAR
PEARL WHITE
And a Great Cast Including Earle Foxe and Others
SPECIAL FILM
DON'T MISS IT!
"LONESOME LUKE"
In a New Comedy
! ! ! ! ! !
O. HENRY
One of the Series
"THE VAMPIRES"
Another Anecdote
HUGHIE MACK

OWL
LOWELL'S COOLEST THEATRE
TODAY AND SATURDAY
FORGET YOUR WORRIES
SEE
JUNE CAPRICE
In WM. FOX'S Joy-making play
"A SMALL TOWN GIRL"
ANNA Q. NILSSON in "INFIDELITY"
AN ART DRAMA.
OTHER PLAYS
USUAL PRICES: MATS., 5c AND 10c; EVES., 10c AND 15c.

MERRIMACK SQ. THEATRE
TODAY AND SATURDAY
ALICE BRADY in
"A SELF-MADE WIDOW"
A story of a country bred girl's city experiences.
GEORGE BEBAN in
"THE COOK OF CANYON CAMP"
TRAVEL PICTURES.
OTHER PLAYS

CROWN THEATRE
Always Cool and Comfortable
LILLIAN WALKER in
"THE MAN BEHIND THE CURTAIN"
A Vitagraph Blue Ribbon Feature
MARIN SAIS in "THE AMERICAN GIRL"

JEWEL Theatre
FRIDAY AND SATURDAY—Episode of
"The Voice on the Wire"
With Ben Wilson and Neva Gerber
A GEORGE OVEY COMEDY AND OTHER FINE PICTURE ATTRACTIONS
SPECIAL
"The Forest Nymph"
"Double Suspicion"

Trolley and Boat Excursions
60c REVERE BEACH 60c
Through special trolley cars leave Merrimack Square, Tuesdays and Thursdays at 8.15 a. m. Connections can be made with boat at Revere Beach for Bass Point.
$1.10 Nantasket Beach $1.10
A delightful trolley ride to Boston and thence by boat to Nantasket where the above round trip rate includes admission to the famous Paragon Park. Tickets are good on all regular cars and boats. (Sundays and Holidays excepted).
For Tickets and Information apply at Local Office Bay State St. Ry. Co.

PICKETT'S THEATRE
Today and Tomorrow
The Famous Actor
E. H. SOTHERN
Supported by CHARLOTTE IVES
In
"THE MAN OF MYSTERY"
A drama of a man who returned from the valley of the shadow, to live again among those who thought him dead.
Myrtle Gonzales and George Hernandez
"The Greater Law"
A Gripping Romance of the North. See the Alaskan Snow Storms.
HEARST-PATHE WEEKLY
COMEDY AND OTHERS

CANOBIE LAKE PARK
TODAY and TOMORROW
The Paramount Picture Corp. Presents
DUSTIN FARNUM
IN
"THE GENTLEMAN FROM INDIANA"

LAKEVIEW
WEEK OF JULY 23rd
Afternoon and Evening
Big Free Attraction
GILLET'S DOG AND MONKEY CIRCUS
DANCING, BOATING and BATHING AMUSEMENTS

WILLOW DALE SKATING RINK
Races for amateurs Saturday Night. Open to Lowell and Nashua Skaters. Prizes, Maple Racing Rollers. Skating until 11 o'clock.
JITNEYS AT ENTRANCE

The Banner Night Of All
TONIGHT--KASINO
A Liberty Bond and a Surprise Gift
FREE DANCING

SPECIAL NOTICES

ROOMS papered, $2.25; everything furnished. H. J. McCarthy, 641 Broadway.

EXPERIENCED TEACHER will give private lessons in arithmetic, English language and citizenship. Special instruction to grammar school students during vacation. Katharine E. Cavanaugh, 129 Llewellyn st.

STOVE REPAIRING—We do all kinds of stove repairing; large or small jobs promptly attended to. T. F. Daly, 213 Dutton st.

"Richards," The Sun's own Washington correspondent and other noted writers from the nation's capital are regular contributors to the Sunday Supplement of The Sun published each Saturday.

REAL ESTATE FOR SALE

7-ROOM HOUSE for sale; near Billerica st.; bath; 7000 ft. of land, excellent repair; easy terms; $2000. D. F. Leary, Hildreth Bldg.

17,000 FEET OF LAND on Parkview ave., for sale. As owner is leaving town will sell at assessed value. Write N 30, Sun Office.

3-TENEMENT HOUSE near Westford st., for sale; bath, electric lights, cement cellar. Price $3000. Write A 75, Sun Office.

TWO-TENEMENT HOUSE for sale, near W. Fourth and Bridge sts.; 6 rooms each, excellent repair, easy terms; yearly rental $300; price $2700. D. F. Leary, Hildreth Bldg.

SALVARSAN "606"
Given at Dr. Dugdale's Lowell office for BLOOD POISON, LOCOMOTOR ATAXIA and SKIN DISEASES. Blood tests made. Also treats diseases of the eye, ear, nose, throat, stomach, liver, kidneys and bowels.
RHEUMATISM, neuralgia, neuritis, lumbago, sciatica, RHEUMATOID ARTHRITIS, gout, catarrh and epilepsy, CANCERS, TUMORS, chronic blood and nervous diseases of men and women, hydrocele, varicocele, stricture, piles, fistula, fissures, ulcers and prostatic diseases WITHOUT THE KNIFE. Investigate my methods of treatment. CHARGES REASONABLE. Lowell office 37 Central street. Hours, Wednesday and Saturday 2-4, 7-8. Consultation, Examination, Advice FREE.

HELP WANTED

PRESS CLOTH WEAVERS wanted. Sugden Press Bagging Co., West Chelmsford, Mass.

COTTON SPINNERS, weavers and doffers wanted for out of town; meet overseer Monday, 9 to 3, at Middlesex Service Bureau, 398 Middlesex st.

SECOND HAND, mule spinning, wanted; $22; out of town. Middlesex Service Bureau, 398 Middlesex st.

WAITRESSES and chambermaids wanted for summer places. Middlesex Service Bureau, 398 Middlesex st.

SECOND COOK, hotel porter, bell boy, wanted. Middlesex Service Bureau, 398 Middlesex st.

THREE ALL ROUND MACHINISTS wanted. E. B. Bates Machine Co., 148 Warren st.

BOILER MAN and caretaker wanted; permanent position for right man. Chelmsford Spring Co.

RELIABLE NIGHT WATCHMAN with fireman's license wanted; can supply good tenement to married man. Abbot Worsted Co., Graniteville.

TINSMITH wanted. Apply Employment Office, Newton Mfg. Co., Saturday at 7.30 a. m.

ALL ROUND GIRL wanted to do housework. 17 Elm st., North Billerica.

TAILOR wanted at once. Apply to J. Lyons, Tailor Truck Co., No. 38 Cantonment, Ayer, Mass.

YOUNG GIRL wanted to work in office. Short hours. Good salary. Write S 44, Sun Office.

TABLE GIRL wanted; good pay. Apply 282 Appleton st.

SALESGIRL wanted. Young woman, neat appearance. United 1c to 99c store, 78 Middlesex st.

CARD ROOM OPERATIVES, first class, wanted, cotton mill, good wages, steady employment. Address City Mfg. Corp., New Bedford, Mass.

TABLE GIRL wanted. Apply 3 Webster st.

FRENCH CATHOLIC WOMAN wanted; single or widowed, without children, between the ages 45 and 50, to take full charge of home for widower. Address E. B., 690 Lawrence st. or call between 12 and 1 p. m. or 5 and 6 p. m.

WOMAN wanted in Belvidere vicinity for light housework. Small family. Can go home nights. Phone 4464-J.

WOMAN CASHIER wanted in old established store. Reference required. Write E98, Sun Office.

MEN to work in stable wanted; steady position; good wages. Apply Clapp's Stable, 500 Middlesex st.

GOVERNMENT WAR POSITIONS open. Clerical work; men and women wanted. $100 month. List free. Franklin Institute., Dept. 173 G, Rochester, N. Y.

STARCHERS, ironers and sorters wanted at Middlesex Steam Laundry, Western ave.

WANTED AT ONCE
Two Woolen Spinners.
Agawam Company,
Agawam, Mass.

TO LET

5-ROOM TENEMENT to let; all improvements. 210 School st. Inquire Ortner's Market, 210 School st., or 712 School st.

DOWNSTAIRS FLAT of six rooms, to let; 235 Gibson st.; electricity and gas, steam heat, hard wood floors; modern in every way. Apply on premises.

MODERN 6-ROOM FLAT to let; $20; 311 Westford st. Key upstairs. Tel. 2562. Harris, 42 Florence ave.

ROOMS to let with board at 1039 Washington st., Lynn. ½ minute from beach. Boarders can go in bathing from the house. Inquire at Finnan's store where the car stops.

NEATLY FURNISHED ROOMS to let; gentlemen preferred. Call at 447 Bridge st.

LARGE 4-STORY BUILDING to let; 48 Summer st. Inquire 292 Fairmount street.

PAIGE CAR, 6 cylinder, 7-passenger, to let by day or hour. J. C. Scribner, 20 Starbird st. Tel. 3421-M.

2-ROOM KITCHENETTE furnished, to let; $3.00 week; 3 minutes' walk from square. Inquire 18 Fourth st.

ROOMS to let for light housekeeping; running water and bath. 298 Pawtucket st.

FURNISHED ROOMS to let. 73 Lawrence st.

STORE to let, large, bright, rent cheap, short distance from Cartridge shop. 483 Lawrence st. Inquire 87 Merrill st.

COSMOS APARTMENTS, 476 Merrimack st, one, two or three rooms, fully equipped for light housekeeping. Single room or en suite for living apartments; prices reasonable; references required. Tel. 2820 or call at the Frye & Crawford Drug Co., and talk it over. 474 Merrimack st.

OFFICE—Large office, 34 by 14 feet on the second floor of the Harrington building, 52 Central st., good light and ventilation, for rent. Will be partitioned off to suit a desirable tenant and willed be rented or leased at a very reasonable rent. Apply to Building Manager, 401 Sun Building.

LOST AND FOUND

WILL THE PERSON who picked up a bundle by mistake in the Broadway Millinery store Friday morning please telephone 2251-W? Reward.

FOX TERRIER lost. Owner's name and Clinton, Mass., on collar. Finder please return to 53 Congress st. Reward.

EMBROIDERED COLLAR lost between city hall and Pollard's store. Kindly leave at city clerk's office. Reward.

CAMEO PIN lost on Fifth st., a week ago Tuesday. Reward if returned to Mrs. Lynch, 57 Fifth st.

BLOODSTONE CAMEO RING, square setting, valuable because of associations, lost last week, probably in downtown section. Reward. Finder write B 7, Sun Office.

LOST—Large, three-colored female cat; answers to name of Topsy. Suitable reward if returned to 238 Chelmsford st.

FOR SALE

IN SOUTH LOWELL—Grocery goods for sale at low price; 3 counters, big butter ice chest, show cases and soda fountain for sale at low prices. Inquire E. Christman, 154 Woburn st., So. Lowell, Mass.

NATIONAL CASH REGISTER slightly used, Hobart electric meat grinder and Toledo Regulator scale for sale; all in good condition; will sell for reasonable price if all the pieces are sold at once. Call at 63 West Third st.

AMERICAN BULL TERRIER PUPS for sale. 617 East Merrimack st.

NO. 8 KITCHEN RANGE for sale; also leather couch, baby carriage, etc. 47 Highland ave.

10-ROOM FURNISHED HOUSE for sale; also a parlor suit. 92 John st.

7-PASSENGER TOURING CAR, limousine body, self starter, electric lights, A 1 condition, six good tires. Will sell cheap for cash. Call 598 Gorham st.

FORD TOURING CAR, 1915, first class condition cheap for cash; many extras. O'Neil, 23 Poole st., Woburn. Tel. 129-M.

1700 FEET OF LAND on Parkview ave., for sale. As owner is leaving town will sell at assessed value. Write N 30, Sun Office.

GODDARD BUGGY, open wagon, surry and ladies' phaeton for sale at low prices. For particulars call at Sparks' stable.

HAIR AND COTTON MATTRESSES
made over. Best work. West End Spring Bed Co., 88 Fletcher St. Phone 3602

AUTOMOBILES

PLEASURE CARS and trucks for sale; cash or instalments. Closed cars to let. Auburn Motor Car Co., Tel.

BAKERS

BRAN HEALTH BREAD—For dyspepsia and all stomach troubles. Wholesome. Johnston's Bakery, 131 Gorham st.

BIRD STORE

NEW BIRD STORE, aquarium supplies. Canaries boarded in vacation season. Gordon, Taxidermist, 97 Paige st.

BOOTS AND SHOES

REMOVAL SALE—Biggest show bargains in Lowell. Entire stock of men's, women's and children's boots and shoes. See John Press, formerly 338A Middlesex st., now at new store, 600 Middlesex st.

CHINESE RESTAURANT

CHIN LEE CO.—Chop suey, American food. Nicest place in the city. Open from 11 a. m. to 1 a. m. 63 Merrimack st.

CLAIRVOYANT

MADAM ADELLA, clairvoyant and card reader, 42 Branch st.

CONTRACTORS—BUILDERS

CONTRACTOR and builder, Arthur F. Rabeour, residence 984 Bridge st. Res. phone 5042-M; shop 1316.

CHIMNEY EXPERTS

LIMBURG CO.—Chimneys swept and repaired. Residence 1128 Bridge st. Tel.

DRESSMAKING

DRESS AND SUIT MAKING; latest styles; satisfaction assured. Mrs. A. E. Scruggs, 42 Challoux bldg.

DENTIST

T. E. MAHR, D.M.D., 503 Sun bldg. Hrs. 9 to 12; 1 to 5. Mon. Fri. Sat. eves. Tel. 5639

DRESS PLAITING

P. B. KIRSCHNER, 226 Merrimack st., Lowell, Mass. Dress plaiting and buttons. Established 1887.

ELECTRIC SHOP

GLORIA INVERTED GAS LIGHTS, $1.11. Regular price $1.75. Electric Shop, 52 Central st., 261 Dutton st. Tel. 1317-W.

FURNITURE

HOUSEHOLD GOODS, stoves, beds, mattresses, rugs. New goods. Cash or credit. Fitch, 160 Middlesex st.

FLORIST

COLLINS, THE FLORIST—Flowers for weddings, receptions, parties, etc. 17 Gorham st. Tel. 379.

KENNY, FLORIST—Flowers that satisfy, for funerals, designs, decorations, etc. 31 Middle st. Tel. 5378.

GROCERIES

ITALIAN GROCERIES—Imported olive oil, macaroni and cooked spaghetti, also candy and fruit. Joe and Susie Carpenito, 152 Gorham st.

HATS REBLOCKED

THIS IS THE DAY of the bleached Panama hat. Delorme, the Hatter, Sun building.

JUSTICE OF THE PEACE

JOHN A. OSGOOD, Merrimack, cor. Suffolk sts. Appointments can be made by telephone. Tel. 3723.

KITCHEN WARE

THE PLACE to call for your house or camp outfit is at the Racket store, cor. Central and Charles sts. We sell flower pots, screens for windows and doors, stone jars for preserving, glass jars and preserving kettles, crockery and glassware, and a thousand of useful articles for the housewife, and our prices are always the lowest in the city. If you want bargains in almost anything call at George Racket Store. Remember the place, Racket store, cor. Central and Charles sts. Come today.

MUSICAL

RAGTIME PIANO PLAYING taught in 20 lessons, even if you don't know a note. Instruction at Lowell. Address J. W., 22 Upton st., Boston, Mass.

ORIENTAL RUGS

REPAIRED, cleansed, washed, straightened, stored, bought, sold, exchanged. Lowell has known us for over 20 years. Best of references. Halib F. Otash, Marston's Corner, Methuen, Mass. Tel. 1134-X. Estimate given.

PIANO AND FURNITURE MOVING

PIANO AND FURNITURE MOVING by expert. City and long distance. New auto truck at your service. Satisfaction guaranteed. Bardon & Smith Co., res. 11 So. Wilder st. Tel. 5763.

PIANO TUNERS

J. KERSHAW, piano and organ tuned and repaired, 60 Humphrey st. Tel. 971-M.

PIANOS TUNED, $1. Work guaranteed. Prof. Hall, 975 Middlesex st. Tel. 3532-M. 25 years experience. Chickering; Steinway expert; repairing, felting, stringing, voiced free; go anywhere; examine piano free.

RAZORS MADE TO ORDER

BROKEN RAZORS ro-ground. Honing and concaving a specialty. Gonzales, 128 Gorham st. Phone 4334.

RESTAURANT

AT LYNN BEACH—The best place to eat home-made cooking at Breard's. Red, White and Blue lunch cart, near beach. Meet your friends there.

CHAMBERS RESTAURANT is the place where you can get the best of everything in cooking that will please you. Everything is neat and clean, and the service is the best. No long waits for orders. If you have never dined here you have missed the best restaurant in the city. Remember the place, 388 Middlesex st. Chambers Restaurant, near depot.

ROOFERS

ROOFERS—J. Burns & Son, slate roofers. Roofs repaired. Tel. 3283-W, 166 Concord st. Tel. 1459-J, 200 Pleasant street.

WANTED

FURNISHED ROOM wanted for gentleman in private family, with breakfast and 6 o'clock dinner. Best references given; terms no consideration. Write F 76, Sun Office.

TRAINS TO AND FROM BOSTON

Southern Division To Boston Lve.	Arr.	Portland Division Fr. Boston Lve.	Arr.	Portland Division To Boston Lve.	Arr.	Portland Division Fr. Boston Lve.	Arr.
5.38	6.50	2.55	3.33	6.35	7.58	8.25	4.41
6.25	7.16	6.00	7.13	5.14	6.44	5.14	6.15
6.47	7.30	z5.35	8.17	7.07	8.18	7.00	8.13
b6.38	7.53	7.35	8.28	9.50	11.00	9.50	11.02
8.07	9.00	h8.21	9.34				
7.29	8.03	9.00	8.59				
7.58	8.37	9.30	10.00				
8.38	9.56	11.50	12.09				
8.56	9.37	12.30	1.09				
9.47	10.35	h1.05	1.53				
10.10	11.15	2.00	3.10				
11.02	11.51	3.00	3.47				
12.15	1.06	h3.44	5.00				
1.43	2.53	5.00	4.39				
2.45	3.41	s4.14	5.34				
h3.50	4.10	5.00	5.39				
3.45	5.35	h5.31	6.37				
4.15	5.36	5.35	6.29				
4.26	5.43	h5.51	7.10				
5.31	6.23	6.14	7.23				
10.02	7.16	8.00	8.58				
8.22	7.08	8.30	9.01				
8.13	8.57	9.50	11.09				
9.45	10.31	10.30	11.37				
		11.40	12.38				

Sunday Trains Portland Division

Lve.	Arr.	Lve.	Arr.
10.07	1.16	8.35	4.15
9.40	4.45	8.14	6.45
3.45	7.05	8.45	9.53
8.55	10.41		

Sunday Trains Southern Division

Lve.	Arr.	Lve.	Arr.
6.47	7.30	8.45	9.47
7.22	8.06	9.30	10.09
8.25	9.35	11.30	12.06
9.17	10.13	1.00	1.56
10.20	11.17	5.30	6.31
2.04	3.33	7.15	8.03
5.10	6.00	8.00	8.55
6.23	7.10	8.30	9.06
8.15	8.07	9.40	10.36
8.45	9.59	10.30	11.39
9.45	10.40		

b via Bedford; s via Salem jct. z via Wilmington jct. n not holidays. h Sat. only.

Housewives of this city now look forward to Biddy Bye's tips on cooking and culinary art which appear each week in the Sunday Supplement of The Sun, published each Saturday.

BRITISH AND GERMANS AGREE ON PRISONERS

LONDON, July 27.—The agreement reached by the British and German delegates at their recent conference at The Hague regarding the exchange and treatment of civil and military prisoners has been ratified by both governments, according to a statement made by James Fitzalan Hope, unionist member for Sheffield in the house of commons.

The agreement provides that direct repatriation shall be resumed, that the qualification or internment in neutral countries be made more lenient and that the more seriously ill and wounded now interned in Switzerland shall be returned to their own countries to make room for others.

A particularly interesting Woman's Page appears in the Sunday supplement which is given away free with Saturday's Sun.

WHY HAVE GRAY HAIR?

Q-Ban Will Quickly Restore Its Natural Color.

Q-Ban is all ready to use. It is not a dye. It is guaranteed to be harmless. A large bottle costs only 50c. It is the only guaranteed preparation for the purpose. Your money back is not satisfied. Get Q-Ban at Louis K. Liggett Co., or at any druggist's, or write Hessig-Ellis Drug Co., Memphis, Tenn., giving your druggist's name and address. Try Q-Ban Hair Tonic, Q-Ban Liquid Shampoo and Q-Ban Toilet Soap. Also Q-Ban Depilatory (odorless) for removing superfluous hair. Interesting illustrated booklet, "Hair Culture," sent free. Adv.

U-BOAT DESTROYED OFF FRENCH COAST

PARIS, July 27.—A German submarine was destroyed on Thursday on the French coast west of Calais. The under sea boat went ashore and the crew, unable to free her opened the gasoline tanks and set fire to the vessel.

The members of the crew reached the shore where they were made prisoners.

TROOPS PATROL YOUNGSTOWN

YOUNGSTOWN, O., July 27. — A recurrence of the rioting which occurred here yesterday between members of the Ohio National Guard and a crowd of negroes is not looked for today. Col. William E. Love, commander of the Tenth regiment has ordered squads of his men to continue the patrol of the business section which was established last night as a precaution against further disturbances.

SOLDIER ARRESTED

SPRINGFIELD, July 27.—Michael Griffin, a National Guardsman, was arrested today charged with manslaughter in causing the death of Frank Williams, a civilian, who died yesterday of injuries received a few days ago when, it is alleged, he was assaulted by Griffin after a dispute on a trolley car. Griffin, whose home is in Chicopee, will be arraigned there.

NATIONAL DEFENSE COUNCIL

WASHINGTON, July 27.—The council of national defense did not take up at its meeting today discussion of the reorganization of the advisory commission which is in prospect. At the close of the meeting Secretary Baker, chairman, said no matters of great importance had been discussed.

"There will be a reorganization," the secretary added, "but there was no discussion of that subject today."

LOWELL MAN'S LICENSE IS SUSPENDED

Special to the Sun

STATE HOUSE, Boston, July 27.—As a result of the automobile accident in Lowell July 15, in which Armiline Desjahons lost his life. The Massachusetts highway commission has suspended the operator's licenses of Leonard E. Richards and of Leandre Desjadons, who were operating the cars involved.

Agents of the commission will make a thorough investigation of the accident, and the commission will then determine whether it occurred without serious fault on the part of either or both. If the commission is able to make an affirmative finding in the case of either operator, his license will be returned; but if the commission is not convinced that the accident occurred without fault, it must revoke the license of one or both, as the case may be.

HOYT.

"Lady Lookabout" "The Spellbinder" and "Quarter of a Century Ago" articles now appear in the Sunday Supplement of The Sun published each Saturday.

The Sun is read daily in more homes in Lowell than any other newspaper.

BROADWAYS AND SOUTH ENDS MEET TOMORROW

The North and South commons, rivals in everything, will clash on the baseball diamond tomorrow afternoon, when the Broadway Social and Athletic club and Pitts South Ends meet in the first game of a series for the championship of the city. The game will be played at Spalding park, and in addition to the title a little purse will also go to the winner.

The South Ends are the champions of the city, and have held that title for several years. Needless to say, they are anxious to retain the title, and will play their best to continue as title holders. The Broadways have one of the best teams in the city, and have been playing a great game all season. The team is now going better than ever and feels confident of coming out in the long end of the score. The North Common boys are so strong in pitchers that Manager Desmond did not know last night just whom he would select to face the South Ends in the first clash of the title series. He has Sturtevant, Smith and Curry on his staff and figures that any of these hurlers will be able to stop the champions. Manager Desmond himself will work behind the plate, and the remainder of the lineup will be of the quality capable of bringing the money home to the Acre.

The South Ends will stand pat on the team that has copped the title for several seasons past. Manager Lyons is practically certain of calling on "Ownie" Devlin to go in against the challengers to stave off their first rush. Behind the stick will be "Jimmy" Liston, who is also a power with the bat. The remainder of the South End lineup will be just as the fans have seen it in a long string of victorious contests this season.

SUN BREVITIES

Best Printing. Tobin's. Asso. Bldg.

Mr. and Mrs. Arthur Layhon of Queen street have gone on an auto trip that will include various places in New York state and Canada.

Mr. Michael Quealy and his cousin, Mr. James Quealy, 213 Thorndike stree, are going to Ellis Island for two months.

Mr. and Mrs. Frederick Barrows and family of 3 Fairfield street will spend the remainder of the summer in the White mountains.

Mrs. Edwin Riley of Dickson's Tea store and living at 269 Appleton street, is enjoying a three weeks' vacation at Providence, R. I., and New York.

James Pappas, residing at 722 Central street, was overcome by the heat in his room about 7.30 o'clock last night and hurried to the Lowell hospital where he was found to be in a serious condition. Inquiry at the hospital today brought forth the information that Pappas is resting comfortably.

Joseph Maresky fell asleep on the flat roof of the two-story building at the corner of Lakeview avenue and Coburn street yesterday and later rolled off to the ground. He was taken to the Lowell hospital where it was found he had a fractured leg and a scalp wound which necessitated the taking of five stitches.

SENATOR BORAH WARNS OF WAR PERIL

WASHINGTON, July 27.—"Never in this struggle has the outlook been as serious as at this time," Senator Borah declared yesterday, during debate on the rivers and harbors bill.

"Russia, to all appearances, is out of the conflict. What does that mean to the people of the United States? Could a more serious message come over our wires and affect the lives of millions of our boys than the fact that Russia is breaking down? We should pray for the success of Kerensky as never before.

"It means that millions of American boys will find graves on European battlefields. No more serious condition could confront us than confronts the allies now. The situation is here and the hour of sacrifice has arrived. And will the senate stop and parley over money going into the improvement of creeks?"

In addition to the Russian situation, Senator Borah declared that the submarine question, which some weeks ago was believed to be favorable to the allies, has now become "distinctly favorable to the Teutonic powers," with reports showing the number of sinkings increasing. "Then France, too, is being gradually worn down," he asserted. America, being in the war, is there practically as a guarantee of the financial standing of the allies and the conservation of finances, he said, was imperative.

Should Have An American Issue

"We should proceed to legislate upon these measures," the senator said, "as if the enemy were at our very gates. Does anyone suppose that the Central powers, with Russia giving in, submarine war growing more effective, apparently, every day, with France at the height of her fighting powers, would discuss peace except on Germany's terms?"

The American people, Senator Borah declared, "should have presented to them definitely and specifically the terms and conditions on which they are fighting.

"Give them an American issue to fight for and an American issue to die for," he declared, adding that "if the senate realized that this war was an American war they would not be sitting here passing on the advisability of voting millions of dollars for creeks down which a duck cannot pass."

Senator Borah disclaimed intimating that the United States should not be in the war.

"But we can't do anything more helpful," he said, "than to make it known that this is an American war, with American institutions involved. Yet, if you go before any popular audience they will say it has been treated so far as a European war to settle propositions in Europe."

War to Avenge, Not For Democracy

Referring to the recent Russian "no annexation" peace proposal, Senator Borah continued:

"That met with no response from any of the allies. The United States could have taken no more important step than to have indorsed that declaration. If the United States had taken a bold stand in favor of peace Russia would be 100 per cent more effective today as a fighting force. But the United States waited for some of the other powers directing the war to define their position."

"I did not vote for war," he concluded, "out of sympathy with France, much as I admire her, but because our American rights were trampled on and our people murdered, with the prospect of continued outrages and national degradation. I voted for war to make safe our own blessed republic and give dignity, honor and security to this democracy of the United States. I did not vote for war to spread democracy throughout Europe, although I would be glad to see every king and prince exiled and every dynasty broken forever.

"This has become an American war, a fight for American principles, to be discontinued when American interests are safeguarded and satisfied. It is no longer a war to spread democracy in Europe or for rehabilitation of European countries. It is a war showing that the United States, though slow to act, is swift to avenge."

GEORGE KOOP, ONCE SOCIALIST CANDIDATE FOR MAYOR OF CHICAGO, ARRESTED

CHICAGO, July 27.—George Koop, formerly a candidate for mayor of Chicago on the socialist ticket, was arrested on a charge of circulating literature intended to discourage enlistments. The charges are made by the bureau of investigation of the department of justice.

The Sunday Supplement of The Sun published in connection with its Saturday editions, contains an up-to-the-minute women's page. Have you read it?

HOT WEATHER ADVICE

(By Dr. Mahoney, Boston.)

"Avoid excessive eating or drinking; do not keep late hours; plenty of sleep is very necessary for the health of both mind and body; let alcohol and tobacco alone; do not indulge in too much coffee or tea; eat the right kind of food, little meat; live and sleep in fresh air; learn to relax; avoid needless worry and undue excitement; wear proper clothing; bathe frequently; avoid excess of sugar, salt and highly seasoned dishes; admit the sunshine to your homes; avoid 'high pressure' life, but have periods of simple and wholesome recreation; drink plenty of pure water; take systematic and proper exercise; keep the teeth in clean and good condition, and stand, sit and walk erect."

ANNOUNCEMENT

To My Many Patrons: 1(37)

NO INCREASE AT OUR SHOP

Hair Cutting 25c

Nine First Class Barbers

NO WAITING

Chas. H. Burns

65 CENTRAL STREET

Telephone 904

Leave the Hot City Behind For That Cool Wonderland —Colorado

Do you long to trade the hot city streets for soft forest paths up in the cool mountains?

Do you long to leave the dusty city behind, get out in the big, open spaces, and breathe real air?

Well—why don't you? Glorious Colorado invites you! All you have to do is to pack your outing togs, your camera and fishing rod, and take one of the comfy, home-like Burlington trains to the one place that delights all summer vacationists.

Great trout fishing in Colorado. You had better take the golf clubs along, too!

It's the greatest place in the world for the children, so don't forget them. It will give you all a store of health that will last you through the year.

Let me explain the economy of this ideal vacation. Drop me a postal and I will gladly send you full information about hotels, ranches and boarding places. No obligation—just a part of the service of the Burlington—the west's most dependable railroad.

Alex Stocks, New England Pass. Agt., C., B. & Q. R. R. Co., 264 Washington st., Boston.

Special Price, $1.50 Each

ERVIN E. SMITH CO.,

43-49 Market Street

Millinery Specials

FOR

Saturday, July 28th

After Stock-Taking Clean-Up Sale

All Black and Colored Untrimmed Shapes; values $2.00 to $6.00 ..... 98c

All White Milan Hemp Shapes, both plain and black velvet facings, value $3 to $4, 98c

ALL OUR FINE TRIMMED HATS ABOUT HALF PRICE TO CLOSE.

WHITE MILAN BANDED SPORT HATS IN GREAT VARIETY, SEVERAL STYLES, REDUCED IN PRICE.

Some $3.00 Milan Banded Hats. Now $1.48

Some $2.00 Milan Banded Hats. Now 98c

Some $5.00 Banded Milans. Now $3.98

NEW FANCIES, BANDS, WHEAT AND FLOWERS

314 ESSEX STREET Central Bldg Lawrence, Mass.

THE GOVE CO. Retailers With Wholesale Prices 141-145 MERRIMACK STREET —LOWELL—

112-114 MERR'K ST. Gove Bldg. Haverhill, Mass.

July End Sale

WASH DRESSES

Our entire stock of Wash Dresses—voiles, muslins, ginghams, beach cloth, etc., greatly reduced.

Prices never will be lower.

$8.75 to $6.95
$7.50 to $5.95
$6.50 to $4.95

$1.00 — $1.00

CREDIT

$1.00 — $1.00

Weekly Payments

LADIES' SUITS

July is almost gone. Have you bought your Suit for vacation?

$27.50 to $14.75—$18.50 to $7.95

THE CAESAR MISCH STORE
ALEXANDER STRAUSS, INC.
220 CENTRAL ST.

GOODYEAR SHOE REPAIRING CO.

"WHILE YOU WAIT"

Try our repair system.
27 MIDDLE STREET.
Branch—22 Appleton St.
E. Lundgren, Prop.

THE MORRIS PLAN

Take Advantage of the Morris Plan

The leading professional, banking and business men of Lowell established the Morris Plan Company as a place where worthy people of moderate means could borrow money when necessary on banking principles AT LOW COST.

WE ARE IN BUSINESS TO HELP

The salaried man and wage earner in their business problems. Talk them over with us as the big merchant does his financial needs with the commercial bank. The MORRIS PLAN simply extends the idea of commercial credit into the field of small loans.

THE LEADING MANUFACTURING CONCERNS ENDORSE THE MORRIS PLAN

You do not assign your pay or pawn your goods. Your employment is not interfered with in any way. No underhanded investigation methods employed. Courtesy and confidential treatment guaranteed.

CHARACTER IS THE BASIS OF CREDIT

The only requirements are good character of the applicant and the endorsement of two reliable persons who may be either wage earners, salaried employes, professional or business men.

OUR RATE IS $4.00 PER YEAR FOR FIFTY DOLLARS. You can borrow as small or large amount as you want. THE PREPAYMENT PLAN IS $1.00 A WEEK FOR EACH FIFTY DOLLARS

Let us explain the Morris Plan properly at your convenience.

PEOPLE WHO HAVE SAVINGS BANK BOOKS CAN BORROW WITHOUT ENDORSEMENT

Do not draw your money from a savings bank and lose the interest. Let us explain how long you can borrow and repay in easy weekly instalments, thus preserving your bank account and gaining the interest.

The Lowell Morris Plan Co.

CAPITAL $100,000 — 18 SHATTUCK STREET

Office Hours—Daily 9 to 5; Saturday and Monday Evenings, 7 to 9.

Make Next Washday Easy!

Yes—get the biggest washing out and on the line before 10 o'clock. No laundress required. Push a button and the THOR will do the work. No wages to pay anyone. No meals to serve. What a difference between this and old wasteful way of wearing out the clothes on a washboard and rubbing and wringing most of the day!

Thor Electric Washing Machine

does a good sized washing in an hour. Costs only 2c an hour for electricity. Positively the most economical way to wash. The THOR actually pays for itself as it goes along. It saves more than it costs. Over 130,000 women have already proved that in their homes. Come and we will prove it also. We will show you how to get better washing done for less than it costs you now.

$10 Brings the Thor to Your Home

Then a few dollars a month until paid for, and it is yours. Sold on our guarantee that it will do all we claim or your money back.

Come this week—come before next washday. Let us show you how it saves money and drudgery and gives a woman a day of leisure.

THE LOWELL ELECTRIC LIGHT CORP.

29-31 MARKET STREET — TELEPHONE 821

Campers and Cottagers Take Notice

We make a specialty of supplying camps and cottages with MEATS, GROCERIES and PROVISIONS at wholesale prices. Everything clean, sweet and wholesome and of the best quality. Large orders delivered free, by auto, to suburban towns and country camps.

JOHN STREET PUBLIC MARKET

30 JOHN STREET

Telephone 2627—2628 — J. P. Curley, Prop.

357 Middlesex St. Tel. 1824

DEPOT CASH MARKET

Auto Delivery

LET US HELP YOU REDUCE THE H. C. OF L. BY SERVING YOU TOP QUALITY GOODS AT REDUCED PRICES

Fancy Red Star Brand Potatoes, all sound, no small ones, 45c

FANCY CREAMERY BUTTER, lb. 43c

STRING BEANS, 2 qts. for 5c

Leg and Loin Veal ..... 22c lb.
Forequarters Veal ..... 16c lb.

RUMP STEAK, lb. 25c

CALIFORNIA PINK BEANS, qt. 20c

Fresh Killed Fowl ..... 28c lb.
Fresh Roast Pork ..... 25c lb. (Small and Lean)
Smoked Shoulders ..... 21c lb.
Good Steak ..... 22c lb.
Chuck Roast Beef ..... 14c lb.
Salt Pork ..... 22c lb.
Corned Beef ..... 15c and 18c

Fresh Western Eggs ..... 37c doz.
Canned Pears ..... 2 for 25c
Canned Peas ..... 2 for 25c
Pkg. Raisins ..... 2 for 25c
Van Camp's Milk, tall, 2 for 25c
Canned Tomatoes 14c
Whole Rice ..... 8c lb.
Canned Pineapples 15c
Minute Tapioca, pkg. 10c
Libbey's Red Salmon 22c

Fancy Sunkist Lemons, 20c doz.
Rocky Ford Cantaloupes, 3 for 10c
Bananas ..... 15c doz.
Fancy Prunes ..... 15c lb.
Native Cukes ..... 5c each
New Cabbage ..... 3c lb.
Pineapples ..... 2 for 15c
Sweet Oranges ..... 18c doz.

EVERYTHING IN EATABLES FOR YOUR CAMP

FARMERS, TAKE NOTICE

If you have any FRESH KILLED POULTRY for sale, bring it to the JOHN STREET PUBLIC MARKET and we will give you full market price in cash for same. Must be A No. 1 goods.

J. P. CURLEY, Proprietor.

THE WEATHER

Probably fair tonight and Saturday; moderate westerly winds.

THE LOWELL SUN

7 O'CLOCK

ESTABLISHED 1878 — LOWELL MASS. FRIDAY JULY 27 1917 — PRICE ONE CENT

RUSSIAN PREMIER SHOT AND SEVERELY WOUNDED

GENEVA, July 26.—A despatch dated July 22, printed by the Budapest A Zest ascribes to Russian prisoners the statement that M. Kerensky, the Russian premier and minister of war and marine was severely wounded in the arm near Brzezany. A Russian infantry regiment, says the despatch, refused to fight and retreated whereupon the Russian artillery turned their guns upon it. M. Kerensky in an automobile dashed in between the two forces and succeeded in stopping the slaughter but himself was wounded.

Fighting in Petrograd

LONDON, July 27.—Fresh and violent fighting occurred in the streets of Petrograd in the last two days, according to a despatch from Petrograd to the Copenhagen Berlingske Tidende transmitted by the Exchange Telegraph

Continued to page four

LOWELL BOY PROMOTED IN REGULAR ARMY

Word has just been received from Ft. Benjamin Harrison, Indiana, of the promotion of 1st Sergt. Edward J. Higgins, Co. C, 10th Infantry, a well known Lowell young man, to the rank of lieutenant. At present Lieut. Higgins is awaiting orders from Washington as to his post of duty.

Lieut. Higgins is the son of Edward J. Higgins of 188 Pleasant street. He has already spent seven years in the army and has recently enlisted for seven more. He has been extensive service in Panama.

The young lieutenant has a wide circle of friends in this city who will undoubtedly be gratified to learn of his recent promotion. He had the good fortune to be chosen as one of the marksmen on the U.S.S. Alabama when

LIEUT. EDWARD J. HIGGINS

that vessel made a cruise around the world. Mr. Higgins is a member of the Y.M.C.I. and the local council of the Knights of Columbus.

Eight New Recruits.

Capt. Pearson of the regular army was in Lowell for a short while last evening and took part in a campaign in Merrimack square in company with the other local recruiting officers. As a result eight men showed themselves at the office in Central street this morning for examination and were enlisted. The names are as follows: Alderic J. Sylvester, 44 Decatur street, William Cahey, East Chelmsford; Harry Dufault, 68 Austin street; Walter E. Clark, 145 Merrimack street; Merle W. Bogert, Hood's Farm; William J. Clark, 348 Bridge street; Edward J. Hart, 210 Cross street.

The recruiting campaign will continue this evening on the down-down streets. It is expected that Capt. Pearson will be on hand.

Armory Deserted.

The Westford street armory looked lonesome this morning after the departure of Battery F. Armorer Hunt paid a high tribute to the men for the almost total lack of disorder which was shown during the stay of the unit in the building. Just previous to the arrival of the battery the armory had been thoroughly cleaned and scrubbed and it was feared that the job would have to be done all over again. But a visitor there this morning would have hardly known that there had been anyone in the building so neatly had the men cleaned up whatever rubbish they made.

Corp. James P. McCready spoke at the rally of the regular army in the square last evening and secured a few men for Co. K, but as several more are needed Lowell boys still have a chance of joining the guard before the draft by applying at Co. K street, Ayer.

The state guard is now practically the only military protection which Lowell possesses. There are three companies of this branch of the service, Co. 100, the French-American company; Co. 60, the Spanish war veterans' unit; and Co. 57, the former business men's battalion. The schedule of drill nights as arranged at present is as follows: Monday, Co. 100; Wednesday, Co. 60, and Thursday, Co. 57. The latter company held its regular drill last evening and it was well attended. The uniforms and guns for all three companies arrived at the armory this morning, and from now on the soldiers will get down to real business.

Company in Westford

There is a company of the State Guard in Westford, and according to present plans it is expected that this unit and the three Lowell companies will be joined to form a battalion. It has been suggested that Major Walter R. Jeyes be appointed major of the battalion. However, there has as yet been nothing definite done in the way of organization. With the departure of the last quota of the National Guard from the city, it will soon be necessary to form a regular military organization if the State Guard is to accomplish its best work.

A telegram was received at the local naval recruiting station this morning authorizing the immediate enlistment of cooks for Uncle Sam's big boats. The officers are also looking for bandsmen and machinists at present. This afternoon three men were shipped to Newport. They were Arthur C. Hennar of Burlington, Raymond W. Smith of Lawrence and Roland E. Greene of Hudson.

6000 RAILROAD MEN TO STRIKE

CHICAGO, July 27.—Six thousand railroad switchmen employed in Chicago terminals are expected to strike at 6 o'clock tomorrow morning, according to an announcement made today by Frank Hasler of the "general managers' conference committee." The railroad officials said the strike probably would tie up considerable government transportation and explained that it resulted from demands of the Brotherhood of Railroad Trainmen for a closed shop.

James Murdock, vice president of the Brotherhood and who is in Chicago in charge of the union interests in the controversy said the reason assigned by the railroad officials for the strike was "absolutely and unqualifiedly false and on a par with many other statements coming from that source."

"The strike results from the failure of the roads to concede certain reasonable rules affecting working conditions," he said.

In a statement the railroad managers' conference committee placed the burden of calling the strike upon the representatives of the switchmen affiliated with the Brotherhood of Railroad Trainmen.

The statement lists the number of switchmen in the Chicago district at 6500, of whom 2600 belong to the brotherhood, about 2500 to the Switchmen's Union of America, with about 1500 either non-union or belonging to some other organization.

OVERCOME BY HEAT

Rebecca Courtney, residing at 52 Albion street, was overcome by the heat while at work at the Merrimack mills about 2.40 o'clock this afternoon and was removed to the Lowell hospital.

Another Heat Victim

William Pedro, while at work in the Tremont & Suffolk mills this afternoon, complained of the heat and left for his home, 153 Tremont street. Upon reaching there he collapsed and the ambulance was summoned and he was taken to the Lowell hospital for treatment.

FELL FROM TREE

Francis Moran, aged 10 years, and residing in Willow street, fell from a cherry tree this afternoon and broke his left arm. He was taken to St. John's hospital.

WORK ON FOOD BILL

WASHINGTON, July 27.—Work on the food control bill was continued today by the conference committee while both senate and house were in recess waiting the conferees report. An agreement may be reached by tonight, according to some of the conferees.

An overnight development which gave hope of having the bill perfected and in President Wilson's hands next week was the action of the house republicans, meeting informally, in agreeing to abandon the proposed fight for the creation of a joint congressional committee on war expenditures. The senate, however, may yet fight for its proposal.

MAYOR APPOINTS LIQUOR SQUAD

Mayor James E. O'Donnell this morning appointed the following members of the police department to the liquor squad: George B. Palmer, Timothy J. Dwyer, Jose V. M. Noye and Michael J. Lennon.

HANGED FOR MURDER

HALIFAX, N. S., July 27.—Lawrence Sparks was hanged here today for the murder of George Dixon. Both men were negroes.

STORE OPEN TONIGHT

Our Friday night three hour specials are getting more popular every week. Read our advertisement on another page in this paper and see how much money you can save tonight. Merrimack Clothing Co., across from City Hall.

Crowd at Depot This Morning To See Men of Battery F Off to Boxford

LOWELL BATTERY PASSING THROUGH HAVERHILL

Battery F, with filled ranks and every prospect for a career of successful service at the battle front, left Lowell at 6.18 this morning.

It had been previously stated that there would be no official send-off on account of the early hour of departure, but as many people as possible were asked to turn out and give the soldiers a fitting farewell. And "as many as possible," with several hundred added, did turn out. Before 6 o'clock men and women were gathering outside the armory in Westford street, along the portions of Thorndike and Middlesex streets in the vicinity of the station, and at the station itself. By 6.30 the station—every nook, corner and alcove of it—was crowded and, in fact, overcrowded. At the armory several hundred people waited on the sidewalks outside until the troops came out. A number of automobiles and carriages gave proof to the fact that many had come no little distance to see the men away.

The men reported at the armory at 5 a. m. and immediately had final mess in the building. After mess the company was lined up and given final instructions as to details of the journey to Boxford. Equipment rolls were then shouldered, informal good-byes were said to the loved ones who had ventured inside the building, and at 6.35 the order was given to fall in. Immediately the unit departed from the building, and as they descended the armory steps, headed by the officers, the people on the sidewalks clapped, and then all was silent, save for the regularly recurring sound of tramping feet. It was not an unroarious send-off. Everyone seemed to sense the seriousness of the departure and governed himself accordingly. Even the battery itself was not in an over-jubilant mood. There were no exchanges of raileries among the men, no music, and the only banner was the battery emblem carried at the head of the file of squads.

The line swung down Westford street to Chelmsford, and then down the Thorndike street hill to the station. The train, consisting of three passenger cars and a box car for the equipment, was already waiting. As the sta-

Continued to page four

LIGHTNING FIRES BARN IN DRACUT

Lightning struck and set fire to a barn belonging to Fred Malo on the Loon Hill road in Dracut during the electrical storm this afternoon and but for the prompt response and assistance rendered by the members of the Lowell fire department the house and contents would have also been destroyed.

The barn was filled with hay and when the lightning struck it set fire to the hay and in quick order the interior of the building was a mass of flames. The Dracut fire department was summoned but upon arriving it was found that the fire had gained considerable headway and they did not have enough water pressure to check the progress of the flames.

Word was telephoned to the central fire station in this city and District Chief Sullivan, Engine 3, Truck 3 and Hose 12 went to the scene, but Truck 3 was sent back upon reaching the city line.

Fifteen hundred feet of hose were laid from a hydrant to the scene of the fire and the triple combination from the central fire station sent a strong pressure of water through the lines. The barn was doomed when the local fire fighters arrived but they succeeded in keeping the flames from spreading to the house.

Several head of cattle which were in the barn at the time it was struck, were saved as was some of the other contents.

RUMANIANS CAPTURE TEN VILLAGES

JASSY, Rumania, July 26.—The occupation of ten villages by the Rumanians in their new offensive is announced by the war office. The Austro-German forces retired in disorder.

RESTING COMFORTABLY

Juliette Brunelle, 12-year-old daughter of Mr. and Mrs. Alphonse Brunelle of 550 Suffolk street, who was struck by an automobile at the corner of Merrimack and Worthen streets, Tuesday, is resting comfortably at the Lowell hospital and it is not believed her injuries will have serious results.

According to the story of an eye-witness of the accident, Emile Levasseur of Dracut was operating his automobile on the left side of Merrimack st, and when he reached a spot near the corner of Worthen street, the Brunelle girl left the sidewalk and ran into the path of the machine. The child was struck and knocked down and received injuries to her head, legs and body. She was removed to the Lowell hospital.

NO WAR DRAFT CREDITS SINCE JUNE 30

A number of interested people have inquired as to whether Lowell will receive any credit in regard to the draft quota for Lowell men who have enlisted in the army after June 30. In a statement recently given out from the office of Charles Gettemy, the director of registration for this state, it was explained that enlistments in the army after June 30 would not count as credits to lessen the draft quota.

Still another question on the draft which has been decided is that every last man who will be called before the exemption boards for examination will have to undergo a physical examination whether or not he is exempted for any reason. Even a man who claims exemption on account of dependents will be compelled to take the physical examination.

All men who come within the draft age are expected to notify the exemption board of their particular districts of any change of residence since June 5. This applies whether the men come within the first draft call or not.

FISH AND GAME CLUB

Secretary Holt of the Lowell Fish and Game association has received notice from the American Game Protective association to the effect that the association will ship some game to Lowell within a short time. The birds will be shipped from the association's farm at Hazandville.

That the efficiency of the Lowell Fish and Game association is being recognized in various parts of the country is evidenced by letters received by Secretary Holt asking for copies of the constitution, by-laws, etc. Letters of this nature have been received from California, Florida, Colorado, Maine, Rhode Island, New York and Panama.

LIGHTNING HITS CARTRIDGE PLANT

Several panes of glass at the South Lowell plant of the U. S. Cartridge Co. were shattered by lightning shortly after 3 o'clock this afternoon. The damage was slight and fortunately no one was injured, but the crash caused great commotion among the female employes of the inspecting and packing department, where the lightning struck with the result that several women fainted. In the almost panic that followed the employes left the room, but in their excitement, instead of leaving the building some of them ran into the powder room. After a short time, however, the help returned to their work and normal conditions were resumed.

AL FALZER, BOXER, SHOT

FERGUS FALLS, Minn., July 27.—Al Palzer, the prize fighter, was shot and perhaps fatally injured last night by his father, when the latter attacked the fighter's mother.

LINE UP FOR VOTE ON PROHIBITION

WASHINGTON, July 27.—Prohibitionist leaders in the senate today undertook the task of lining up their forces for the vote next Wednesday on Senator Sheppard's resolution for a national prohibition amendment to the constitution. Its adoption by a narrow margin is looked for.

$2 MINIMUM FOR WHEAT WILL PERMIT OF NO REDUCTION IN PRICE OF BREAD

WASHINGTON, July 27.—A communication to congressional conferees on the food bill the war emergency council of the baking industry today gave notice that the $2 minimum for wheat proposed by the bill will permit of no reduction in the present price of bread.

The council urged that the price of wheat be left to the food administration and pointed out that while only 5 per cent. of the population of the United States was interested in a high price for wheat, 95 per cent. was interested in a reasonable price for bread.

LIFE BUOYS AT SWIMMING POOL

Three life buoys for the benefit of the children were placed at the swimming pool designated by Mayor O'Donnell in the Merrimack river this noon, and it is expected that at the beginning of next week a raft 16 by 16 feet will be placed at the pool, the platform to be used by bathers as a resting place and diving stand. Beginning tomorrow and until further notice Patrolmen McCann and Rynne, two expert swimmers, will be on duty at the pool from 9 a. m. until 6 p. m. to look after the welfare and safety of the children.

NINTH REGIMENT LEARNS BOMBING AND USE OF BARBED WIRE AT FRAMINGHAM

FRAMINGHAM, July 27.—The making and throwing of bombs and the construction of trenches and barbed-wire entanglements, under the supervision and instruction of the Canadian officers, was the task yesterday of the officers and men of the 9th regiment.

It was long after the hour set for evening parade before Col. Logan and his staff returned from the intrenching sector of the camp so that the ceremony was necessarily delayed until nearly 6 o'clock.

Much progress was made during the day in the work of sewer construction which, when the piping and connections are completed, will provide shower baths for the regiment.

Chalifoux's Corner

WE KEEP FAITH

A business built by keeping faith with the people. Fair trading at fractional profits! We have been conscious from the very start that to sell well it was necessary to buy well and for that reason we connected up with several big merchants, thereby acquiring a tremendous buying advantage.

At this time when all outlay is carefully considered you can rely on this well equipped store giving you the greatest possible value for your money. This is the place to economically do your shopping; let us have an opportunity of meeting your requirements, no matter what your needs may be.

Interest Begins

SATURDAY, AUG. 4

AT THE

MERRIMACK RIVER SAVINGS BANK

417 MIDDLESEX ST.

BASEBALL

SPALDING PARK, TOMORROW

BROADWAY S. and A. CLUB

vs. PITTS' SOUTH ENDS

First of Series of Three Games for City Championship and

Purse of $100

LOWELL INSTITUTION FOR SAVINGS · 18 SHATTUCK ST. · 1829 - 1917

INTEREST BEGINS AUGUST 4

AUSTRO-GERMANS PUSH ON IN GALICIA

The Austro-German thrust into the disorganized Russian lines in eastern Galicia has widened in effect, extending now southeastward toward the Bukowina border and resulting in the capture of Kolomea on the railroad to Czernowitz.

Berlin mentions the Austro-German advance both north and south of the Dniester as "rapid" and this it appears to be although there has been somewhat of a slackening in the pace of the Russian retrograde movements to the northward of the river.

Russians Halt Germans

The Russian cavalry has been doing notable work in protecting the retreat and in an instance specified, near the Dniester southwest of Monasterzyska has stopped the enemy advance. In evacuating the district southwest of Trembowla the Russians retired only a short distance, now positions being taken up.

Rumanians Help Russians

Help for the disorganized section of the Russian front continues to come from the Rumanians. They have pushed well up the Suchitza valley on the Moldavian front, after breaking through the Austro-German lines there and are consolidating their gains in this region. Six more guns and many prisoners have fallen into Rumanian hands in this operation. Berlin admits a retreat here as far as the upper Putna.

Along the British front in Belgium the artillery continues its extremely violent activity, the intensity of the bombardment growing more severe, if anything. British infantrymen also are being sent into action, although not as yet on a large scale.

Allied Conference Ends

PARIS, July 27.—The allied powers yesterday concluded their conference after announcing a decision to continue the war until the object for which they are fighting is attained.

Their declaration which was made unanimously before separating, reads: "The allied powers, more closely united than ever for the defense of the people's rights—particularly in the Balkan peninsula—are resolved not to lay down arms until they have attained the end which in their eyes dominates all others—to render impossible a return of the criminal aggression such as that wherefor the central empires bear the responsibility."

There was unanimous agreement on all decisions reached during the meetings. The ministers of departments affected will meet in London to draw up the executive measures.

Reinstate Vienna Officers

COPENHAGEN, July 27.—A semi-official despatch from Vienna to German papers says an imperial order has been issued permitting reserve officers who were cashiered for participation in political demonstrations in Vienna, Prague and Graz to regain their commands.

Germany Appeals for Gold

AMSTERDAM, July 27.—The daily recurring public notices printed in conspicuous type in German newspapers entreating citizens to aid the fatherland by giving it their gold evidently is unproductive. The Weser Zeitung of Bremen publishes a renewed appeal complaining especially that the well-to-do public still fails to realize the situation and insisting that all gold must be handed in.

Kaiser Sees Battle

BERLIN, July 27, via London.—Near Tarnopol in eastern Galicia, Emperor William yesterday watched the German troops extend their gains at the Sereth bridge head, says the official statement issued today by the German war office.

The statement says that the German troops are rapidly advancing on both sides of the Dniester river. The Galician town of Kolomea on the railroad between Stanislau and Czernowitz has been captured by the Teutons.

Admit Teutons Retreat

BERLIN, July 27, via London.—Troops under the command of Archduke Joseph have retreated on the Rumanian front. The statement given out today by the German war department says that the Teutons left to the Russo-Rumanians the territory in the Suchitza valley as far as the upper course of the Putna river.

Sharp Fighting

LONDON, July 27.—The British last night captured La Basseeville in Belgium near the French border, but subsequently withdrew in the face of a German counter attack in force, the war office announces. The statement adds:

"Yesterday morning a German raid against our positions southeast of Gouzeaucourt led to sharp fighting. The enemy suffered considerable loss. A few of our men are missing."

Artillery Duel

BERLIN, July 27.—Because of the unfavorable sighting conditions the artillery duel on the western front decreased yesterday, today's German official statement says, but it increased to great intensity last evening.

French Break Up Attack

PARIS, July 27.—In the Champagne last night the Germans, after an intense bombardment, carried out five successive attacks on French positions near Moronvilliers. The war office announces that they were broken up by the French fire.

ARRESTED FOR HIGH TREASON

DAVENPORT, Iowa, July 27.—Daniel H. Wallace, one of the organizers in Chicago recently of the "League of Humanity," composed of men and women who styled themselves as conscientious objectors to war, was arrested here early today by deputy United States marshals on a charge of high treason.

He is to be taken to Ottumwa today for a hearing.

CHICAGO, July 27.—Daniel H. Wallace, author of "Shanghaied into War" who is under arrest at Davenport, Iowa, charged with high treason, is, according to his own statement and that of fellow members of the "League of Humanity," a deserter from the British army.

Wallace claims to have beeen through many of the most important battles on the western front in Europe, deserting after the battle of Neuve Chapelle. His claims also to have been a member of the Texas rangers.

SAMPLES OF COURT PLASTER DISTRIBUTED BY GERMAN PAINT CONCERN SEIZED

WASHINGTON, July 27.—Samples of court plaster distributed in Brooklyn, N. Y., by a German paint concern were turned over to the department of justice today by Secretary Redfield.

Charges have been made that Germans were spreading tetanus and other diseases in the United States through the distribution of surgical dressings. The department of justice is making chemical analysis of court plasters sent to Washington from various parts of the country.

Next Tuesday

Last Day of July

The Day Savings Deposits go on interest at Middlesex Trust Co., Merrimack corner Palmer St. Never were the pay rolls of Lowell as heavy as this year. Never were there so many workers. Never were there so many Money Savers. If you are not one—be one. Put away a little every week. Don't be among the foolish ones. Be wise. Have sense. Have cents and have dollars when needed.

Middlesex SAFE DEPOSIT & TRUST Co.

MERRIMACK—PALMER STS.

RIOTING RENEWED AT CHESTER, PA

CHESTER, Pa., July 27.—Rioting was renewed at noon today and a negro who was shot may die. The man is Frank Meadows, who was attacked while passing the Chester Shipbuilding company's plant, in front of which many workmen were grouped. Meadows ran and two bullets were fired at him, one hitting him in the back. He was taken to a hospital.

Police were rushed to the scene, but failed to find any arms on the workmen. Later detectives were sent to the plant to search all the men employed there.

GIRL CLAIMS THAT SHE WAS ASSAULTED

Charles J. Johnson and William J. Griffin were arrested early this morning by Lieut. Freeman and Patrolman Kenney and Crowe after Mary A. Wells had complained that she had been assaulted by two men in Moody street near city hall while trying to prevent them from stealing the hand bag which she carried.

She said that she and a Margaret Tully were talking to Johnson and Griffin and another man near city hall shortly after midnight when Griffin tried to take the bag and when she resisted he grapped her and Johnson also assisted him, but as she continued to struggle they became frightened and ran away.

This morning in court Johnson and Griffin were charged with assault and battery and upon entering a plea of not guilty the case was continued until Wednesday.

CAMP AT CHARLOTTE, NORTH CAROLINA NOT READY FOR TROOPS

BOSTON, July 27.—The camp site at Charlotte, N. C., where the New England National Guard organizations are to be prepared for service in France, will not be ready to receive them for two weeks at least, according to a telegram today from Maj. Gen. Leonard Wood, commanding the southeastern department, to Brig. Gen. Clarence R. Edwards, commander of the northeast department. Gen. Wood explained that the Charlotte site was "the last of the camps selected and the least prepared."

OFFER OF LIBERTY BONDS AS BAIL FOR EMMA GOLDMAN REFUSED

NEW YORK, July 27.—Proffer of $25,000 in Liberty bonds was refused today as bail for Emma Goldman, the anarchist, convicted of conspiracy to obstruct the selective draft law, who is being returned here for a hearing on an appeal granted by United States Supreme Court Justice Brandeis.

Miss Goldman's attorney was told in the United States district attorney's office the bail must be either cash or real estate.

CARE OF BOYS WORKING ON THE FARMS

NEW YORK, July 27.—Is the camp the best method of caring for boys who go out to work on the farms, was the principal question discussed at an important conference held here today by leaders of the Boys' Working Reserve, U. S. department of labor. The meeting which was held at the Yale club was attended by representatives of the organization and others interested from all parts of the Middle Atlantic and New England states.

The opinion expressed by many of the leaders in this great national movement, which aims to fill the farm labor shortage by mobilizing city boys for farm work, was that they can be better cared for in camps than in any other way. Further, the conviction was expressed by many of those present that funds should be provided for the establishment in every state of a central mobilization camp, where the boys could be given an intensive farm drill and then sent out to farms or in small camp groups throughout the state. In some cases, of course, it was admitted, camps would not be practicable owing to farms being widely separated. On the whole, it was believed the advantages of well supervised camps would far outweigh any expense attached thereto.

In New York, Pennsylvania, New Jersey, Connecticut, Massachusetts, Maine, Indiana, Michigan, Wisconsin, California and other states camps for the boys have proved so much of a success that it was the opinion of the national leaders and other officers that the method should be extended. It was for the purpose of having the question discussed more fully by men who have had actual experience with such camps that today's conference was called by William B. Hill, national director of the boys' working reserve. Methods of camp management which have proved successful in different places were explained, and difficulties which have been met with in other cases cleared up.

The camps so far established are of a variety of types and are provided for in various ways. Tents, grandstands at fair grounds, schoolhouses—these and similar accommodations are used. Sometimes the Y.M.C.A. furnishes the tents, at other times a body of local business men, the state council of defense or some patriotic individual.

Lemon Juice For Freckles

Girls! Make beauty lotion at home for a few cents. Try it!

Squeeze the juice of two lemons into a bottle containing three ounces of orchard white, shake well, and you have a quarter pint of the best freckle and tan lotion, and complexion beautifier, at very, very small cost.

Your grocer has the lemons and any drug store or toilet counter will supply three ounces of orchard white for a few cents. Massage this sweetly fragrant lotion into the face, neck, arms and hands each day and see how freckles and blemishes disappear and how clear, soft and white the skin becomes. Yes! It is harmless.

ACHIN ON COMMITTEE TO RECEIVE BELGIANS

Special to the Sun

STATE HOUSE, Boston, July 27.—Governor McCall announced yesterday afternoon the appointment of Rep.

REP. HENRY ACHIN.

Henry Achin, jr., of Lowell, to be a member of the official state committee to receive the Belgian commission when it visits Boston next week. The state committee will co-operate with a committee to be appointed by Mayor Curley of Boston. HOYT.

HOW TO FIGHT POTATO LICE PLAGUE

A plague of lice seems to be sweeping over New England, doing an immense amount of damage to the gardens of commercial growers and amateur gardeners alike. Of course, however, the amateurs are suffering most severely because they are less familiar with the proper method to be used in successfully combatting these pests.

Already whole fields of potato plants have been killed. Two kinds of lice, one green and the other pink, are infesting the potatoes, causing the leaves to turn yellow and speedily robbing the plant of its vitality so that it dies.

Not a few growers think that the trouble is caused by blight, and consequently are spraying with bordeaux mixture. The bordeaux should be used, because blight is likely to appear, and will find it easy to establish itself on potatoes that have been weakened by lice.

The proper remedy to use in fighting this particular pest, however, is some form of nicotine sulphate, in other words, tobacco. Probably the most effective preparation and the easiest to obtain is Black Leaf 40, which comes in a small bottle and must be diluted at the rate of 1½ teaspoonfuls to a gallon of water.

One of The Sun's readers has suggested that the addition of one square inch of soap dissolved in a little water will make the tobacco preparation stick better. Some kind of a sticker is needed, as a rule, and soap in itself is valuable for killing lice.

The fact should be remembered that the pests usually congregate on the under side of the leaves, and that they cannot be destroyed unless the spray actually hits them. The reason is that they are killed only when covered with a substance which closes the pores and smothers them to death.

The use of arsenate of lead or any other poison is a waste of material, for the pests suck the juice from the leaves and so the poison does not reach them. The lice work quickly and spraying against them should be done immediately.

LAKEVIEW CHAPEL

The musical program at the Catholic chapel at Lakeview next Sunday at both masses will be one of rare excellence. The attendance at the services has been splendid and the pastor, Rev. Fr. Gilbride, is quite gratified at the success which he is meeting in establishing the new chapel.

The programs are as follows:

8.30 MASS

Hymn, Choir

"Ave Verum" ..... Millard
Miss Harriet Moran

"O Salutaris" ..... Holden
J. T. Baxter.

"Holy God We Praise Thy Name," Choir and Congregation.

10.00 MASS

Hymn, Choir

"Salve Regina" ..... Dana
Miss Elizabeth Murningham

"Ave Maria" ..... Millard
Miss Louise Hebert.

"Holy God We Praise Thy Name," Choir and Congregation

Miss Leona Spellman, organist

CANOBIE LAKE PARK

For today and tomorrow at Canobie Lake park theatre the Paramount Picture corporation presents Dustin Farnum in one of his biggest features, "The Gentleman from Indiana," which is a filmization of Booth Tarkington's best-loved and most popular work.

Those who like a strong love story of a real man and a real woman will not be disappointed. Every human element is offered.

To the man or woman who was born in a small town the main street of Plattville will seem like a picture of the old homestead. To the city-born, it will bring a view of what a country town really looks like, and the characters are the everyday persons one meets in a town of this kind—the local political boss—the university professor who had fallen from grace by his love for liquor and reforms when offered a helping hand—the leader of the White Caps and his crew of ruffians—the girl who has been adopted by her aunt in the city—are all true to life.

Pen and ink cannot describe the smoothness of the action, the transition from scene to scene as Mr. Farnum lives, not acts, the part of the character he is portraying.

STOP!

Stop buying poor food values. An article of food is only cheap when it is good and its price is below the market price. Look over our list of prices. You know the high quality of our products.

Legs of Fall Lamb 22c lb.

SIRLOIN ROASTS, lb.....25c | SIRLOIN STEAK, lb.....30c

Sugar, limited, 5 lbs. 40c

FREE

EGG RACK for boiling four eggs—selling around town this week for 20c. Our price 7c, or one free with a pound of TEA.

LOOK

Broilers.....28c lb.
Chickens....32c lb.
Turkeys.....39c lb.

All milk-fed goods.

FISH

Small Mackerel	12½c lb.
Shore Haddock	8c lb.
Swordfish—Centre	30c lb.
Flounders	12c lb.
Fresh Eels	18c lb.
Steak Cod	18c lb.
Whitefish	15c lb.
Checks	18c lb.
Lobsters	40c lb.

Cantaloupes	4 for 19c
Cukes, large	3 for 20c
Wax Beans	3 for 10c
Yellow Turnips	3½c lb.
Bermuda Onions	4 lbs. 15c
New Beets	2 for 9c
Juicy Oranges	30c doz.

STRING BEANS.....3 for 10c | MARROW SQUASH.....4c lb.

SPECIALS

50c POTATOES, Pk.	43c
48c ELGIN BUTTER, Lb.	42c
$1.25 OX TONGUE—Derby's	99c
12c HAWAIIAN PINEAPPLE	3 for 25c
30c JAR OLIVES	23c
7c SUNNY MONDAY SOAP	4 for 19c
28c GOLD DUST	22c
18c RED KIDNEY BEANS	3 for 40c
18c BAKED BEANS	14c

FAIRBURN'S
12-14 MERRIMACK ST. TEL. 66-789

SPECIAL—To Sun Readers

We have made arrangements with The Drukel Company, 21 Middle street, city, to distribute a number of their new and original Lowell Products to our readers at a wonderfully low figure.

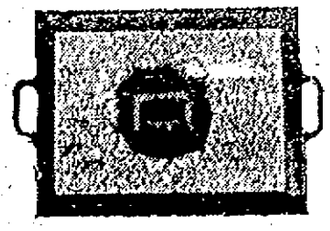

A high grade Serving Tray, with a 14k gold embossed, Old English initial, artistically executed in three finishes—white, cream and baby blue. Everyone should take advantage of this exceptional offer because of it's beauty of appearance, lasting qualities and price. Your choice of any initial and finish, for

73c

and this advertisement cut out—mail orders filled.

Mail to or Call at
21 MIDDLE STREET, CITY

The Drukel Company

"The Ham What Am" *In the Stockinet Covering*
Patent Applied For

Smoked and brought to you in the flavor-protecting Stockinet Covering, Star Ham is juicy and tender, right to the bone. Buy a *whole* Star Ham; it's *economical*. Also ask your dealer for Star *Boiled* Ham—ready to serve; fine for home and outing luncheons.

ARMOUR & COMPANY

W. A. KIERSTEAD, Mgr., Tels. 1202—1203

TO COMPLETE NEW ROAD IN BILLERICA

Special to The Sun

STATE HOUSE, Boston, July 26.—The Massachusetts highway commissioners have signed an agreement under which the commonwealth will aid the town of Billerica and the county of Middlesex in completing the improvement of Boston road in that town, between Billerica Centre and Burlington.

A missing link between the present state highway and a section previously improved will be newly constructed by the town, at an expense estimated at $15,000, of which the state will contribute $6000 and the county a like amount. HOYT.

SEXTANT "MADE IN GERMANY" TO BE USED IN TRAINING STUDENTS FOR OFFICERS

BOSTON, July 27.—Liquid gas and other weapons of frightfulness are not the only inventions of the Germans to be turned against them in the war. A sextant, one of many received at the office of the federal shipping board here in response to an appeal sent out by Henry Howard, director of recruiting, bears the words "Made in Germany—Bremerhaven." It was sent by John Tower of Cleveland. The sextants are to be used in the training of students for officers' positions in the merchant marine in the free government school.

PARK CHARETTE

Through the efforts of John B. Boudreau, a former councilman and member of the Pawtucketville association, the park of the water department bounded by Moody street, Gardner and Gershom avenues in Pawtucketville, has been opened for the benefit of the children of the district and has been named Park Charette in honor of Geo. Charette of the U. S. navy, one of the heroes of the Merrimack, whose home is opposite the park in Gershom ave.

Settees have been placed in the park and for the accommodation of the residents of the district, who wish to take a short cut through the park, sidewalks have been laid.

PRIESTS QUENCH FIRE

LEBANON, N. H., July 27.—Following the high mass which closed a novena in Sacred Heart church here yesterday morning fire broke out in the building, but was subdued, through the efforts of Rev. James J. Hogan, the pastor, and the curate, Rev. Fr. Corran, who quickly secured pails of water and quenched the flames.

The fire started from candles which set fire to the woodwork and when discovered was blazing to the ceiling. Considerable damage was done to the altar furnishings and several pieces of candelabra and statuary were destroyed.

A *Real* Food

A healthful *Food*—and a most delicious Dainty—is

Jersey Ice Cream

Its exquisite flavor and uniform smoothness delight the connoisseur.

While the selected materials—the hygienic processes—the special machinery—and the sanitary plant—insure a standard of purity even higher than fixed by law.

The JERSEY DEALER prizes your trade. That's why he pays more for JERSEY CREAM—in order to give you the best to be had.

"Look for the Tripl-Seal"

JERSEY ICE CREAM CO.
LAWRENCE, MASS. (6)

For Sale by

Dealers In Every Section of Lowell

THE JAMES CO

Merrimack Street, Cor. of Palmer

Always New Styles at Prices Lower Than Elsewhere

Charming Summer Apparel

At Greatly Reduced Prices

An opportune time to purchase your vacation needs now at savings extraordinary. Remember that nothing but brand new merchandise is included in this great offering.

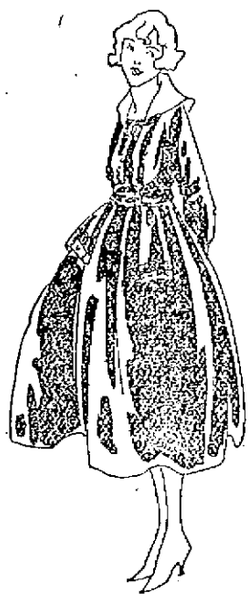

Summery Gingham and Voile Frocks

Six elegant styles of the season's newest creations including coatee effects in the assortments. Values to $9.75.

CHOICE **5.00**

Dainty White Net Dresses

Pretty models with satin band and embroidered trimmings. Skirts of flouncing to match. Values to $19.75.

CHOICE FOR THIS SALE **9.75**

Fashionable Silk Taffeta Dresses

New tailored styles, in many models. The desirable deep navy shade. Pretty effects, in misses' sizes included. Choice..... **9.75**

Blouses at 98c

New styles just received. Sheer Voiles and Russian Cords. One style in the new one button tailored effects.

Blouses at 3.98

Charming styles in Georgette of flesh and white colorings, also suit shades, prettily trimmed in contrasting embroidery effects.

Bathing Suits

Are reduced in price Friday and Saturday, all new styles in Brilliantine and Mohairs. Choice

1.50 to 3.75

New Shetland Sweaters

Are included in this mark down sale, that were formerly priced at $8.75.

Choice while they last **7.50**

All Our Spring Suits

Are included in this great mark down, formerly selling to $49.50. Divided into two assortments.

10.00 15.00

All Wool Coats

Many suitable for early Fall wear. Materials in fine Serges, Velour Checks, Gabardines, fancy weaves. Values to $18.50.

Choice **7.50**

FOR GIRLS

All Wool Coats, in fine Serges, Mixtures and Shepherd Checks, formerly priced to $7.50, sizes 6 to 14.
This Great Sale Event **3.00**

Girls' $2.00 Pretty Gingham, Poplin and Fine Repp Dresses, new styles and high waisted effects, sizes 2 to 14 years. Choice **97c**

FOR BOYS

Boys' $3.00 Fine Wash Suits, in newest models, Middy effects included in this great offering, sizes 2½ to 8. Choice **1.77**

Boys' $8.50 and $10 All Wool Two Pants Norfolk Suits, in sizes 7 to 18 years, both knicker lined. Material in Scotch imported mixtures. Choice **5.00**

SENATE PASSES RIVERS AND HARBORS BILL

WASHINGTON, July 27.—Carrying an appropriation of $27,954,000, the annual rivers and harbors bill was passed by the senate late yesterday, 50 to 11.

Although many senators had attacked the measure as pork barrel legislation of a kind inexcusable in war time, the only negative votes on the final roll call were cast by Senators Borah, Brady, Kenyon, La Follette, Smith of Michigan, and Smoot, Republicans, and Ashurst, Gore, King, Pomerene and Shafroth, Democrats.

The measure, which passed the house June 27, now goes to conference. As passed by the senate, it authorizes the government to enter into negotiations for acquisition of the Cape Cod and Chesapeake and Delaware canals either by direct purchase or by condemnation proceedings, and provides for the establishment of a federal waterways commission, consisting of seven members appointed by the president. The Cape Cod canal and waterways commission provisions were not in the house bill.

The bill was passed after four days of debate, most of the time being occupied by opponents of the measure. Senator Kenyon led the attack but his motion to substitute a lump appropriation of $15,000,000, was rejected, 45 to 17. Senator King branded the system of making waterways appropriations as "iniquitous beyond expression," and Senator Borah pleaded for conservation of financial resources for use in conducting the war.

"I did not vote for war," Senator Borah said, "but out of sympathy with France, much as I admire her, but because our American rights were trampled on and our people murdered, with the prospect of continued outrages and national degradation. This has became an American war, a fight for American principles, to be discontinued when American interests are safeguarded and satisfied. It is no longer a war to spread democracy in Europe or for rehabilitation of European countries. It is a war showing that the United States, though slow to act, is swift to avenge."

Numerous amendments introduced principally by the bill's opponents in an effort to limit its provisions were rejected shortly before the final vote was taken. Senator Curtis's amendment providing that no money should be expended for river and harbor improvements except where absolutely necessary during the war was defeated, 37 to 23. Another by Senator Kenyon, providing that no appropriation could be expended unless the president should designate that it was a public necessity, was voted down, 36 to 26.

Without a record vote the senate rejected Senator Shafroth's amendment providing that no appropriation should be available except in the event that states, counties, cities and corporations affected by the project should pay one-third of the amount appropriated.

Bill Goes to Conference

WASHINGTON, July 27.—The $27,000,000 river and harbor bill was on its way today to conference, following its passage yesterday by the senate, by a vote of 50 to 11. It passed the house just one month ago.

The conferees will seek to reach an agreement on points in dispute including senate amendments authorizing government acquisition of the Cape Cod canal and providing for a federal waterways commission of seven members.

Treat your beauty fairly—*keep your skin clear with*

Resinol

No matter how pretty your features are, you cannot be truly attractive with a red, rough, pimply complexion. But Resinol Ointment, aided by Resinol Soap, will usually make poor skins clear, fresh and charming.

Resinol Soap and Resinol Ointment are sold by all druggists. Why not try them?

LAWRENCE WORCESTER MANCHESTER PROVIDENCE BRIDGEPORT KANSAS CITY

TWO IS COMPANY

and THREE is a CROWD. That's WHY we squeezed the MIDDLEMAN'S PROFITS out of our combination. FROM MANUFACTURER DIRECT to YOU—we eliminate unnecessary expenses—thus SAVING YOU MONEY.

ONLY ONE PRICE $11 NO HIGHER—NO LOWER

Our stock of SUMMER SUITS for MEN and YOUNG MEN is COMPLETE—No Broken Sizes—No left-overs from last season—We receive NEW SHIPMENTS EACH WEEK.

SUMMER SUITS—¼ Silk Lined Suits—Skeleton Lined Suits—Pinch Backs—Double Breasted Suits—Slash Pockets—FINE WORSTEDS and BLUE SERGES, 2000 Suits in all at ONLY ONE PRICE, $11. "SIZES UP TO 50 STOUT."

$11 MADE IN U.S.A. CHESTER CLOTHES WORN IN ALL CITIES. $11

CHESTER $11 CLOTHES

102 Central Street

In the New Strand Building (Just Built)

LOWELL, MASS.

WM. F. WHOLEY, Dist. Man. JOHN F. MAHONEY, Man.

TROUSERS $3

500 Pairs of Summer Trousers—newest patterns—splendid workmanship. Each pair guaranteed.

READING WASHINGTON WILMINGTON DENVER SEATTLE BALTIMORE

SANFORDS GINGER

Best for stomach nerves. It centers the blood at the stomach, relieves the head and helps digestion that goes on during sleep which often causes sleeplessness.

A delicious combination of ginger and aromatics for the relief of cramps, pains, colds, chills, weakness, nervousness and insomnia. Look for the Owl Trade Mark on the wrapper, lest you get a cheap, worthless or dangerous substitute. Forty-five years the standard of purity, flavor and strength. Sold by all druggists and grocers.

NEW QUARTERS FOR THE LOCAL RED CROSS

The local Red Cross, which for some time past has been occupying the whistler house in Worthen street, is preparing to vacate the building and move into new quarters in one of the buildings of the Bigelow-Hartford Co. in Market street.

Inasmuch as the work of the Red Cross is continually increasing it has been deemed advisable to find larger quarters and the officials of the Bigelow-Hartford Co. came to the rescue by offering the ground floor of one of the buildings in Market street and it is expected the organization will move next Friday. The new quarters is not much farther from the car lines than the Whistler house, there is considerable floor space, air and light, no stairs and boxes and other packages may be handled with greater ease.

URGE YOUNG WOMEN TO ENROLL AS NURSING STUDENTS TO MAKE UP SHORTAGE

BOSTON, July 27.—A committee composed of Boston doctors, hospital superintendents and nurses has sent out a circular letter urging young women to enroll as nursing students, in order to meet the threatened shortage of nurses caused by the demands of the war. A similar letter to hospitals asks that they make preparations to receive more students.

"BACKYARD GARDENS" IN BOSTON SUBURBS HIT MARKET GARDENERS IN ARLINGTON

ARLINGTON, July 27.—Market gardeners in this town which supplies a large proportion of the fresh vegetables consumed in Boston claim that they have sustained considerable losses as a result of the success of the "backyard garden" in Boston suburbs. Seasonable produce has been forced to a very low price since so many consumers have raised their own peas and beans.

Secretary Wheeler of the state board of agriculture said that he was surprised that the truck farmers had not taken into consideration in their plans for this season the probable effect of the increase in home gardens.

GOVERNORS TO DECIDE EXEMPTION QUESTIONS

WASHINGTON, July 27.—Thousands of men registered under the selective draft service law have been flooding the provost marshal general's office with questions regarding their qualifications for exemption from service and on other subjects. As a result the provost marshal general today promulgated rules under which no questions from individuals or from local exemption boards will be answered by his office. These rules follow:

"1.—Questions by individuals should be asked of the local board nearest them. If the board is unable, after consideration of the regulations and rulings, to answer the question it should forward the question to the governor for decision.

"2.—Questions from local boards should never be addressed to the provost marshal general's office but in all cases should be forwarded to the governor of the state.

"3.—In no case will opinions or rulings be given on individual cases that have not yet been presented to the proper local board."

SAN JOSE, CALIFORNIA, APPEALS FOR TROOPS

SAN JOSE, Calif., July 27.—The war department has been asked to send federal troops here immediately to prevent depredations said to have been threatened by striking cannery workers.

Telegrams to Washington reported the situation to be beyond control of the local authorities. The canneries have large contracts for the United States government and the allies.

LARGE CARGO OF INDIGO ARRIVED AT BOSTON ON BOARD SHIP FROM PORT IN INDIA

BOSTON, July 27.—What was said to be the largest cargo of indigo brought to the United States in several years arrived here recently on board a steamship from a port in India. South African wool and Philippine hemp came in large quantities on two other vessels and the cargoes of the three steamers had an estimated value of more than three million dollars.

NUMBER OF VOLUNTEERS FROM WALL STREET SOON TO LEAVE FOR EUROPE

NEW YORK, July 27.—A number of volunteers from Wall street will depart at an early date for Europe and unlike many others going abroad they will not be expected to fight. These men are expert accountants and bookkeepers and are going to the headquarters of the Red Cross in France where they will follow their profession of keeping the assets and liabilities in such shape that the contributors may know just how all the money collected by the Red Cross is spent. The enlistment of the accountants is part of the new efficiency plan of the Red Cross.

THREE GUARDSMEN WERE KILLED BY LIGHTNING

ST. LOUIS, Mo., July 27.—Three members of the First regiment, Missouri National Guard were killed and a dozen others were injured, some of them seriously by a bolt of lightning during a storm which swept Camp Maxwell, St. Louis county, early today.

The soldiers were asleep in the guard tent at the main entrance to the camp when the storm broke. The tent collapsed and the injured and dead were carried to the hospital tent where efforts were made to revive them.

Many other tents about the camp were set afire by lightning but the occupants escaped serious injury.

ORDERED TO SHOOT TO KILL ON BORDER

EL PASO, Tex., July 27.—Brig. Gen. George Bell, Jr., United States military district commander here, has informed Mexican Consul Bravo that United States soldiers on patrol duty would return the fire whenever they are fired upon from across the border. The soldiers, Gen. Bell added, had been ordered to shoot to kill. Gen. Bell's statement was in reply to a protest, lodged by the Mexican consul, alleging that a Mexican soldier on the night of July 17 was mortally wounded. Gen. Bell informed the consul that he had found that the Mexican soldiers fired first.

BELIEVES THE COUNTRY IS ON VERGE OF GRAVE INDUSTRIAL DIFFICULTIES

SALEM, Ore., July 27.—Gov. James Withycombe had before him today the names of a number of citizens from whom he expects to create a board of arbitration, to which may be submitted all difficulties arising between labor and capital.

"I am not afraid of the Industrial Workers of the World," the governor said, "but I believe that this country is on the verge of grave industrial difficulties."

Special articles on the war from special correspondents appear in the Sunday supplement of The Sun. News of the war that you don't get in the daily news despatches.

Before taking your train home from Boston get The Sun at either newsstand in the North station.

O'BRIEN'S

You'll Pay $20 For Cotton Mixture Suits Next Spring—You Can Buy

STEIN-BLOCH $20 SUITS In This July Sale At $15

From present indications these qualities will be worth $30.00 next spring. An extra suit or two bought now would be the best kind of an investment.

All our $17.50 Fancy Suits and many of $20 grade are now $15.

$15.00 Suits, Now..... $12.50

$22.50, $20 Suits, Now $17.50

$27.50, $25 Suits, Now $21.50

$30.00 Suits Now..... $24.50

Choice of All Straw Sailors and Soft Straws, were $1.50, $2, $3, now..... $1.00

$1.50 and $2 High Grade Shirts..... $1.15

$1.00 Ruxford Union Suits 79c 2 for $1.50

D. S. O'Brien Co.

THE SMART CLOTHES SHOP

222 MERRIMACK STREET

Lowell, July 27, 1917

A. G. POLLARD CO.

THE STORE FOR THRIFTY PEOPLE

Men's Wear Specials

$1.00 and $1.50

Men's Negligee Shirts

69c Each

3 For $2.00

1200 high grade Percale and Repp Shirts, made in coat style, French cuffs, with or without collar, also 50 dozen fine percale stiff cuff Shirts. This lot includes samples, broken lots and some are slightly soiled, only

69c EACH

EAST SECTION

59c to $1.00

Men's Nainsook and Madras Union Suits

ONLY 49c EACH

Made in the athletic cut, no sleeves and knee length. Sizes 32 to 46. Fine finished seams, only.....49c

19c Pair

For 25c

FIBRE SILK HALF HOSE

3 PAIRS FOR 50c

A slight imperfection in the weave causes this markdown. Sixty dozen in blacks and whites.

LEFT AISLE

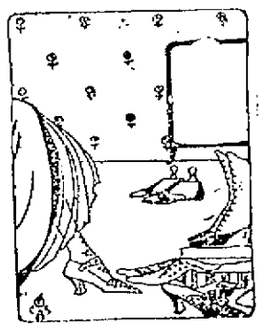

Special Shoe Attractions

We have selected from our abundant stock of shoes some of the most attractive values we have ever offered. Shoes for Dress, Street and Sport Wear can be found at this sale.

White Washable Kid Colonials; regular price $6.00, at.....$3.25

White Buck Pumps, high and medium heels; regular prices $6 and $5.50.....$4.50

Few pairs of Canvas Pumps; regular prices $4.50 and $5.00, at.....$4.00

White Canvas Oxfords, Cuban covered heels; regular price $4.00, at.....$3.00

White Washable Kid Boots, lace and button; regular $8.50, at.....$7.00

Few Pairs of Canvas Boots, lace and button; regular $5.00, at.....$4.00

Children's Small Sizes, 4 to 8, Pla-mate Pumps and Oxfords; regular price $2.50, at $1.50

EAST SECTION RIGHT AISLE

CROWD AT DEPOT

Continued

tion was approached the order was given to change from the column of squads to files of two. Otherwise it would have been impossible for the men to get through the embankment of individuals who had assembled at the station. There was no waiting around the station. The men drew up alongside the cars, halted for less than a minute and then boarded the train.

The crowd surged around the cars—at least as many as were able to get anywhere near them—the men opened the windows, and almost at the same instant several hundred shining faces appeared from the car windows. It was then that the real excitement started. The train had been scheduled to leave at 6.38 and it was now two minutes beyond that time. Parents, relatives and loved ones were fearful lest the cars pull away before they had time to at least clasp the hands of the men, and the result was a mad scramble to get to them. However, the crowd gave way willingly and for the next five minutes all one could see was a long line of clasped hands, tearful eyes and confident faces. Friends who couldn't get near the cars shouted greetings from a distance, and such cries of "Be good, Jack," and "Watch the Kaiser" were not infrequent.

At length the engine whistle blew its warning sound and at exactly 6.48 the men pulled away with a cheer which they will never forget sounding in their ears. It was one of the most sincere and quietly enthusiastic send-offs that a body of Lowell troops has ever received.

The men went to Boxford via Lawrence and Andover and at the latter place a number of the Andover members of the battery were taken on. Camp was reached in the middle of the forenoon. Last evening the men were dismissed at 7 o'clock and the majority of them spent the evening at home.

Mayor O'Donnell addressed the boys at the armory yesterday afternoon and, as previously announced, plans were made to hold a Lowell day at the camp in Boxford before the troops go away to the south. The mayor expressed the pride which the city as a whole felt in the battery and hoped that the unit would have a successful career in the field.

An eight-page illustrated Sunday supplement is given away free with Saturday's editions of The Sun—don't miss it.

Battery F Roster

Capt., Sumner H. Needham
First Lieuts., Edward R. Watts, Winfred MacBrayne
Second Lieuts., George W. Emsley, Willard Simpkins
First Stable Sergt., John Currie
Stable Sergt., Peter Brassard
Supply Sergt., William Soucy
Mess Sergt., Harry A. Cole
Sergeants, George A. Abbott, Wilber F. Ferry, Harold L. Bigelow, Alfred Gustafson, John S. Coleman, Adhemard Jean, Bryan Leonard, Frank L. Thayer
Corporals, Roland W. Black, Joseph J. Daley, Edward J. Fahey, Charles DeFazio, Earl M. Gray, Carlton Hosley, Alfred Laliberte, Joseph A. Landry, George A. Pope, George R. Quessy.
Chief Mechanic, Emile Hartman
Saddler, Louis Lavoine
Bugler, Walter Douglas
Horseshoers, Chester B. Jenkins, Phalda Roux
Cooks, Jefferson Howard, Walter J. Scannell, Walter Mitchell

Privates

Eugene R. Ackley	Walter S. Lawson
Armand V. Allx	Jos. L. Lussier
Wm. H. Auty	Chas. Lovesque
Wm. Baellargeon	Carl M. Lindsey
John H. Baker	Wm. O. Lussier, Jr.
Arthur Bolsvert	R. B. McAusland
Harvey J. Bolsvert	Geo. A. McCarthy
John W. Bostwick	John T. McCashin
Jos. W. Boucher	H. F. McCormick
Chas. W. Bowman	Jas. F. McGrath
Wm. B. Broderick	Alfred H. McKee
Russell L. Brown	Jas. F. McPherson
James H. Buss	J. J. Manning
M. H. Busfield	W. K. Marshall
Geo. M. Cainan	J. A. Martel
Martin F. Cashman	R. H. Martin
Harry R. Chambers	E. C. Mathews
Paul R. Chappell	C. E. Mathews
Mathew Cheswick	James Michael
Oscar Christian	John J. Mills
Dana E. Clark	Joseph E. Milot
Orville Clowater	Geo. N. Mitchell
Arthur W. Cole	D. W. Moorehouse
Geo. M. Collins	Jos. P. Morin
John E. Collins	Raymond F. Morley
Thos. F. Conners	David Moning
John K. Converse	Geo. J. Morse
R. F. Corkery	Geo. Mozley
Arthur Cote	James F. Muir
Ed. Cote	Geo. W. Mulvey
Joseph Cote	John L. Murphy
Geo. Crotty	Geo. C. Napier
Jos. F. Cudworth	T. Q. Nickerson
John Dailey	Chas. Nichols
Alfred Dane	Frank L. Nicoll
Harry F. Davies	F. A. O'Brien
Ralph De Fazio	Bernard O'Grady
Edw. J. Desaulnier	Jos. W. Parent
Jas. A. Delmore	Lester E. Parks
Nahlon W. Dennett	Brackett Parsons
Edward Dodge	H. H. Partridge
Antonio Druin	Joseph Payette, Jr.
Thomas E. Duffy	R. C. Peabody
Wallace G. Duncan	F. K. Picking
Jos. T. Dusault	Walter W. Powers
Thos. B. Eagan	Geo. R. Quessy
John W. Erving	Eugene G. Ricard
Geo. J. Faneuf	Joseph Riley
Ernest Firth	John F. Roach
Louis J. Flory	H. C. Roberts
Jos. Forbes	Wm. F. Robertson
Gilbert Garnett	Edw. A. Robey
Jos. A. Gavin	R. L. Rosatto
M. W. Gilligan	Alfred J. Roy
Ralph S. Giffin	Geo. A. Saunders
F. J. Gleason	Wm. W. Seton
Wm. J. Gray	Leonard A. Shaw
Richard F. Hadley	C. V. Sjostrom, Jr.
Albert E. Hanson	Albert Smith
Warren Hart	Howard P. Soule
Royal K. Hayes	Albert Sparks
Geo. K. Hill	Geo. F. Simonds
Herbert J. Howard	Kirk G. Temple
E. N. Jodoin	H. A. Thistle
Geo. H. Johnson	P. J. Twohey
John H. Judge	H. R. Trevors
John Kerr	S. Troville
E. Warren Kimball	N. F. Turgeon
John M. King	Richard E. Udell
Peter W. Lacy	H. J. Vancour
J. A. Lajeunesse	Wm. Vigeant
L. O. Lamontagne	Guy E. Webster
Harold D. Larkin	Jos. A. Wechster
John F. Larratt	Philip J. White
Eric Laurin	M. A. Winslow
Edw. R. Lawson	W. A. Wright

Scenes at Boxford

BOXFORD, July 27.—Old Boxford is bristling with military life and a tented city is springing up as if by magic. There are five batteries of the 1st and 2d Massachusetts Field Artillery already in camp and nine more coming in camp today and Saturday.

The batteries already in camp are A, B and C of Boston, and E of Salem, of the 1st Regiment, and Battery C of Lawrence of the 2d. C and E came over the road as did also C of Lawrence.

There were about 1000 men in the camp yesterday and by Saturday night the number will be increased to 2700.

Today will begin the active work of the physical examinations and mustering in of the batteries already here.

The 1st Regiment is encamped on the old Cadet ground, while the batteries of the 2d are stretched farther to the west. Col. John E. Sherburne is in charge of the camp.

FUNERAL NOTICES

BAGLEY—The funeral of Thomas Bagley will take place Saturday morning at 8 o'clock from the chapel of James F. O'Donnell & Sons. A funeral mass will be sung at the Sacred Heart church at 9 o'clock. Burial in St. Patrick's cemetery in charge of Undertakers James F. O'Donnell & Sons.

DONOVAN—The funeral of Mrs. Winnie Donovan will take place Saturday morning from her late home, 13 Bowers street, at 8.15 o'clock. High mass of requiem at St. Patrick's church at 9 o'clock. Interment will be in St. Patrick's cemetery, Undertaker Peter H. Savage in charge.

DEATHS

BUXTON—Ann M. W. Buxton died yesterday at the home of her son, George A. Wilson, 77 Marlboro street. She was aged 83 years.

STEVENS—Melvina A. Stevens, an old resident of this city, died yesterday at the age of 77 years. She leaves two sons, George G. and Winslow B. Stevens, and one daughter, Mrs. Dora Moulton of this city.

BAGLEY—Died in this city today, Thomas Bagley, a well known resident. He leaves a wife and two daughters, Mrs. George Logan of Louisville, Ky., and Miss Alice Bagley of this city. The body was taken to the chapel of James F. O'Donnell & Sons.

BROWN—Abraham Brown, a well known business man of Gorham street, died Wednesday afternoon after a long illness at the Biddeford, Me., hospital. The funeral took place yesterday afternoon and present were numerous friends from this city.

DONOVAN—Mrs. Winnie Donovan, widow of Jeremiah Donovan and a well known resident of St. Patrick's parish, died yesterday afternoon at her home, 13 Bowers street, at the age of 72 years. She leaves three daughters, Mrs. William Burns, and Miss Emily Donovan of Lowell and Mrs. Patrick Donahue of Hudson, N. H.

WILLIAMS—Mrs. Christina Williams, aged 80 years, formerly a resident of St. Patrick's parish, this city, died Monday at the home of her son, Joseph Williams of Lynn. Deceased is survived by two sons, Henry and Joseph. Funeral services were held Thursday in Lynn and the body was brought to Lowell for interment in St. Patrick's cemetery. Undertaker Corcoran of Lynn conducted the funeral.

BRUNELLE—Eva, aged 3 months, died today at the home of the parents, Louis and Anna Brunelle, in Coolidge street.

OCOSKY—Kiry, aged 8 months, died today at the home of the parents, Mr. and Mrs. Frank Ocosky, in North Chelmsford.

LABRECHE—Mrs. Ernest Labreche, nee Justine Levesque, aged 43 years and 3 months, died today at her home, 794 Merrimack street. She leaves her husband; her father, Pierre Levesque; a son, Ernest; a daughter, Helene; two brothers, Joseph Levesque of Lynn and Alfred Levesque of St. Louis, Mo., and three sisters, Mrs. Alexis Arpin and Mrs. Pierre Levesque, both of Nashua, and Mrs. Alice Dubuque of Montreal, Que.

KERENSKY WOUNDED

Continued

Co. yesterday. The extreme socialists organized a great revolt, the despatch adds, but the government troops immediately interfered and the riot was completely suppressed after lively fighting. No details were received.

Kerensky Confident of Success

PETROGRAD, July 27.—The extreme gravity of the country's position in the front and rear impels Premier Kerensky to take the exceptional decision without waiting for the constituent assembly to convoke July 31 at Moscow the "extraordinary national council." All the members of the duma, prominent men from all the chief centres of the empire, representatives of the Zemstvos, municipalities, labor unions and universities will participate.

Explaining the scheme today Premier Kerensky declared that attempts to move the revolution backwards were impossible. Conspiracies to restore monarchical government "will be suppressed in the most determined and merciless way."

As an indication of the new policy Kronstadt received an ultimatum to hand over three of the chief Bolsheviki agitators, including the notorious Roschal. In case of a refusal the island will be declared blockaded.

The evening newspapers declare the position on the front is somewhat improved. As the evacuation of Tarnopol is considered to have been premature, Russian generals have been ordered to recapture the town.

Russian Government Stronger

WASHINGTON, July 27.—The Russian military reverses have enormously strengthened the hands of the government in Petrograd, according to a despatch from Ambassador Francis today to the state department. They have shown the impossibility of control of the army by soldiers committees, the ambassador reports and have led to a universal demand for stronger discipline.

The ambassador reported that the military crisis at the front has caused the deepest alarm in Petrograd not only as to a severe military disaster but as to the achievements of the revolution itself. All parties are united, he said, in urging the government to use any measures necessary to meet the situation.

Troops under the command of Archduke Joseph have retreated on the Rumanian front. The statement given out today by the German war department says that the Teutons left to the Russo-Rumanians the territory in the Suchitza valley as far as the upper course of the Putna river.

Continue to Shoot Traitors

PETROGRAD, July 27.—Accounts of battles in Galicia which have reached here say the cavalrymen fought like heroes, Cossacks co-operating with Russian and British motor cars, defended the Sereth line as long as hope remained.

Gen. Kornjloff's orders to shoot traitors and marauders are being carried out. The commander of a grenadier division has been removed for refusing to fire on deserters.

A member of the duma who has returned from the Dvinsk front states that after Russian battalions had captured very important German positions it was discovered in several instances that signalling to the Germans was going on from the Russian rear.

Belgian artillery men and mechanical experts in Petrograd, many of whom were wounded on the Yser or at Ypres are forming a "battalion of death" to give an example of military valor on the Russian front.

Russians Halt Germans

PETROGRAD, July 27.—Russian cavalry threw back the pressing Austro-German infantry on Wednesday in the region southwest of Monasterzyska in eastern Galicia, says the official statement issued today by the Russian war department.

The Russian announcement says the Rumanians have advanced towards the upper reaches of the Suchitza river and are consolidating their gains. The Russians took many prisoners and captured six guns.

Between the Dniester river and the Carpathians the statement says, the Russians continue to retire in an easterly direction.

Southeast of Trembowla in Galicia near the Russian border, the Russians retired a short distance to new positions. The Austro-Germans have occupied the Galician towns of Plotycy and Czystylor on the Sereth river.

CONTEMPT OF COURT

Apostolas Economopoulos was summoned to appear in the juvenile session of the police court this morning to answer to a complaint charging him with breaking and entering and larceny, but when the matter was called by the clerk, the boy's father, Michael, stepped forward and said that his son was sick abed and unable to appear.

Something caused the court to doubt the man's story and Patrolman Timothy Dwyer was assigned to look into the matter and before the close of the session the officer returned with the boy stating that he had found him in the street.

The court found the father guilty of contempt of court and sent him downstairs where he was locked up, but later in the day was released.

MATRIMONIAL

Harvey D. McCollester of Ayer and Miss Madeline E. Holland of Graniteville were married last evening by Rev. H. I. Bailey, at his home, 88 Grove street, this city. The bridegroom has enlisted in the signal corps of the U. S. regular army and will go to Boston Saturday to be assigned. During his absence the bride will make her home in Graniteville.

Becker—Kinnane

A pretty wedding took place yesterday afternoon at St. Peter's church, when Gustave Becker and Miss Helen Kinnane were married, the ceremony being performed by Rev. Fr. Shea. The bridesmaid was Miss Mary Kinnane, a sister of the bride, while the best man was Edward Teague. The bride wore white Georgette crepe and a picture hat to match and carried bridal roses. The bridesmaid was attired in white lace net and wore a picture hat to match and carried pinks. At the close of the ceremony the bridal party repaired to the home of the bride, where a reception was held. Later in the evening the happy couple left on an extended honeymoon trip to the White mountains, and upon their return, Aug. 1, they will make their home at 942 Central street.

WOULD APPOINT AUSTRALIAN HIGH COMMISSIONER IN WASHINGTON

MELBOURNE, Australia, July 27.—A resolution was moved today in the commonwealth senate for the appointment of an Australian high commissioner in Washington.

WILL GO TO REVERE

The Sacred Heart Holy Rosary sodality held a meeting last evening and selected Thursday, Aug. 9, as the date for the annual picnic to Revere beach. Every year this society has a day at the seashore, and the event is always looked forward to with pleasant anticipation. Special cars will be chartered, and the committee in charge expects that a large crowd will attend.

The Sunday Supplement of The Sun published every Saturday contains a red-hot sporting page contributed to by leading sporting writers of the country.

Attractive Vacation Outfittings

At Our Well Stocked Men's Department

Just now at this particular season, for summer outings and vacations, every man wants his going away bag well filled with a plentiful supply of Shirts, Socks, Ties, Underwear and all the furnishings that add so much to masculine comfort and appearance. We have as fine a stock of the needed outfittings as can be found anywhere, and our prices are the lowest in the city considering the market conditions today.

CHALIFOUX'S DELUXE SHIRTS

Our line of Skirts is of splendid quality, and as good as Shirts you can buy elsewhere for the money. We have them in all white, pink, green and fancy colors; neck band or soft collar attached; laundered cuffs or soft double French cuffs; cool styles, $1.00, $1.15 and $1.50

LEATHER BELTS

Pure Leather Belts in tubular and harness; adjustable buckle, in black, tan, gray and white; sizes 30 to 44. Priced .....25c and 50c

PAJAMAS

Soisette, Madras, Oxford, Silk and Domet. Priced $1.00 to $3.00

SUMMER UNDERWEAR

We have a complete line of Men's Underwear that we are selling at the old price.

B. V. D. and Gotham Union Suits at $1.00 each and Shirts and Drawers at.....50c each

Cooper's Jersey Union Suits, in white, and ecru; close crotch or drop seat in regular or stout; short or long sleeves, for $1.00

Combed Egyptian Balbriggan Shirts and Drawers for 50c

Poroskuit Union Suits for.....$1.00

Shirts and Drawers for.....50c

American Hosiery Union Suits in sleeveless, knee length, without buttons, for.....$1.00 and $1.50

ONYX SOCKS

In fibre silk, very light, double heel, sole and toe; all colors, at.....25c and 50c

MONITO SOCKS

In mercerized lisle, in gauze and medium weight. Black, white, navy and pearl gray. Double heel, sole and toe. Priced 25c

SILK FOUR-IN-HANDS

Our line of Silk Four-in-hands is most complete. In all the most wanted plain colors or fancy stripes. Priced at .....50c, 65c and $1.00

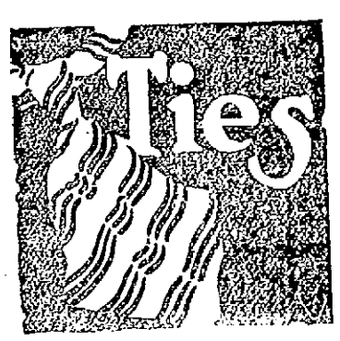

WASH CRAVATS

Cool looking for summer wear, in fibre silk; French or open ends. Priced.....25c and 50c

ARROW COLLARS

The leading make for style and comfort. Your choice from 40 different styles in laundered or soft, 15c each

LOCAL AGENTS FOR ELITE, BANISTER AND GROUND GRIPPER SHOES FOR MEN

A BATHING SUIT, of Course, You'll Want

We offer you choice of either one or two-piece styles, cotton or wool, selling from 69c to $3.00. Come and make your selection. Get ready for your swim in the salt waves.

Our Great Mark Down Sale of Men's Summer Suits

Is now going on. We are making such large mark-downs as will amaze and convince the most skeptical. It will pay you to invest money in one of these suits NOW and save it for next year's wear.

MEN'S STORE—ANNEX

ESTABLISHED 1875
Chalifoux's CORNER

Order Dpt. Close at 4 p. m. Place Orders Early

Friday Specials

AT

SAUNDERS' MARKET

GORHAM AND SUMMER STS. Telephone 3890-1-2-3

FANCY TURKEYS, lb.	27c
SIRLOIN ROLLED, lb.	19c
CHUCK ROAST, lb.	12c
FRESH SHOULDERS, lb.	19c
SIRLOIN STEAK, lb.	28c
TOP ROUND STEAK, lb.	28c
VEIN STEAK, lb.	24c
Lipton's Jelly Tablets, pkg.	10c
Preserve Jars, quarts, glass tops, doz.	75c
Toilet Soap, cake	3c
Vanilla Extract, bottle	7c
Extract of Beef	18c
Kellogg's Corn Flakes, pkg.	9c
Lard Compound, flake white, lb.	19c

Smoked Shoulders lb. 16½c

Sugar Corn, can 13c | Table Peas, can 9c

TOMATOES No. 2 Cans, each.....14c; Large Cans 17c

New Potatoes 15 LB. PECK **40c**

(Not Delivered at This Price)

MUSKETEER FLOUR, 24½ lb. bag, $1.45

Legs OF GENUINE SPRING **Lamb, lb. 25c**

GRANULATED SUGAR in sealed cartons, 5 lbs.....40c

Pummo Soap, cake.....5c	My Lady Soap, cake.....5c
Bologna in piece, lb.....17c	Corned Beef, lb.....40c
Pressed Ham, whole, lb...18c	Jellied Corn Beef, lb.....20c
Med. Ham, whole piece, lb. 18c	Lunch Ox Tongue, lb.....50c
Frankfurts, lb. 18c	Boiled Hams, lb.....48c
Corned Pork, lb.....30c	Meat Loaf, lb. 22c

FIVE RIB CUTS OF **Steer Beef, lb. 20c**

Pot Roast Beef.....14c | Chuck Roast Beef, lb.....16c

Fancy Creamery Butter, lb. 38c

Oolong Tea, lb.....25c	Ridgeway's Tea, box.....10c
Santos Coffee, lb.....17c	Pure Cocoa, lb.....17c
Rumps Butts, lb.....18c	Fresh Fowl, lb.....23c
Veal to Stew, lb.....12½c	Lamb to Stew, lb.....12½c
Campbell's Soup, can....11c	Pink Salmon, tall can....15c
Cleaned Currants, pkg....12c	Seeded Raisins, pkg.....10c
Laundry Starch, pkg.....5c	Corn Starch, pkg.....5c

Macaroni or Spaghetti, large pkg.....8c

Light House Cleanser, full size can.....4c

Borden's Condensed Coffee and Milk, can.....30c

Cantaloupe, big.....3 for 10c | Sweet Oranges, doz.....12c

Native Green and Butter Beans.....3 qts. 10c

Pearl Tapioca, lb.....10c | Best Head Rice, 3 lbs....25c

SALT SPARE RIBS, half sheets, lb.....15c

NEW GREEN CABBAGE, hard heads.....3 lbs. 10c

7c SUGAR 7c PER POUND

When Sold with Tea and Coffee

5 lbs. Sugar.....35c When sold with 1 lb. Coffee.....25c	5 lbs. Sugar.....35c When sold with 1 lb. Ceylon Tea.....40c
BOTH FOR.....60c	BOTH FOR.....75c

SLICED SWEET PICKLED HAM, lb.....27c

SLICED SUGAR CURED SMOKED HAM, lb.....29c

BEST TABLE BUTTERINE, U. S. Inspect, lb.....22c

Grape Juice

10c 4-oz. Size Bot..... 5c
15c 8-oz. Size Bot.....10c
25c 16-oz Size Bot....15c
50c 32-oz Size Bot....29c

Gold Medal Flour 24½ lb. bag **$1.60**

MOVE IN RIGHT DIRECTION

Autoists Ignoring Light Law Trapped by State Highway Commission

Fifty Machines Held Up In Longwood Section of Brookline

BOSTON, July 27.—The Massachusetts highway commission let go a bombshell last night which caused automobilists who have been violating the glare light law to sit up and take notice. The automobilists were caught entirely unawares, and the result was that at least 50 of them fell into the trap.

The highway commission selected Beacon and Carleton streets, in the Longwood section of Brookline, as the scene of operations. Two inspectors, Olson and Healey, slipped quietly out to Brookline and stationed themselves at Beacon and Carleton streets, and from 8 to 11 p. m. did nothing but hold up machines and take the names and registration numbers of the offenders.

Business was so brisk that Sergeant John P. Connor of the Brookline police and Patrolman Joseph J. O'Connell Jr., who patrols the Brookline route in this neighborhood, had to assist the highway inspectors.

The point chosen for the work is one of the busiest points in Brookline for automobilists, as Carleton street crosses Beacon and is a main thoroughfare from Roxbury to Cambridge. Both streets became filled with waiting machines.

Every man who was held up was obliged to give his name, address and registration number to the inspectors. They were then instructed to report with their machines on the Beacon street bridle path Wednesday night to have their headlights examined. Failure to heed these instructions will probably cost the automobile owners their licenses.

Although the inspectors took the names and registration numbers of nearly 50 automobilists, it is understood that only the more flagrant violations of the law will be prosecuted.

ONE DEATH AND EIGHT PROSTRATIONS FROM THE HEAT IN BOSTON YESTERDAY

BOSTON, July 27.—One death and eight prostrations were the toll of yesterday's heat wave in Boston, on the second hottest day of the season.

The promise is that there will be little change in weather conditions today and tomorrow. Yesterday's maximum was 90, which held from 2 to 3 p. m. Sunday's highest exceeded it by two degrees.

Strange as it may seem, while on the whole this July has had no exceedingly high temperatures, there is an accumulated excess of 13 degrees, practically half a degree daily, for the first 25 days of this month, due to the wind having been most of the time from the southwest, the hot corner, during ten days ending Monday last.

Pure Blood

You can keep your blood in good condition—have a clear skin, and bright eyes, by taking

BEECHAM'S PILLS

Largest Sale of Any Medicine in the World. Sold everywhere. In boxes, 10c., 25c.

REVISED WAR TAX BILL READY NEXT WEEK

WASHINGTON, July 27.—What part of the war budget which may reach $10,000,000,000 will be raised by the taxation and on what commodities the levies will fall, were considered at a meeting today of the senate finance committee which is revising the war tax bill. The committee hopes to have the revised bill ready early next week.

HAND GRENADE THROWING CONTEST ON PROGRAM OF MILITARY ATHLETIC MEET

NEW YORK, July 27.—A hand grenade throwing contest in which soldiers will compete in military uniform, is one of the chief events in the program at the military athletic meet of the New York Athletic club at Travers Island today. Each soldier competing in this event will be allowed three grenades to throw from behind a fence, the points being judged by the accuracy of the throw to the objective point. This event is only one of many arranged for the benefit of the soldiers stationed at the various points in and around New York city.

Infants—Mothers

Thousands testify

Horlick's

The Original Malted Milk

Upbuilds and sustains the body
No Cooking or Milk required
Used for ⅓ of a Century
Substitutes Cost YOU Same Price.

Carpenter Claims Could Not See

Lowell Man Relates How Plant Juice Relieved His Stomach and Kidney Trouble

Debility is a condition that is commonly expressed as being "run down," and is the direct offspring of civilization. The savage or semi-barbarian had no knowledge of this ailment. It has been caused by disre-

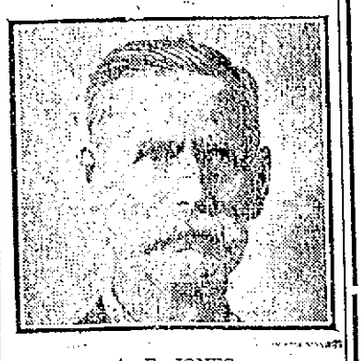

A. F. JONES

garding the laws of nature, by the terrific strain that is put on the nerves and body, and by the constant state of nervous excitability and unrest. It is primarily a disease of the nerves. To understand this, you must know that the brain is master of the human body, and the nerves are his servants. Through these servants, the master issues orders to the various organs of the body which perform the functions of nature. For the body to be in perfect health, the stomach and different parts of the body must be all working in perfect unison.

The treament of this trouble must of necessity tend toward the general restoration of the stomach and nerves. Formerly the only treatment advocated was a long trip on the sea, or a vacation in a sanitarium. It is only a few who can avail themselves of such a treatment, but since Plant Juice, the new herbal stomach remedy, has given such wonderful results in cases of general debility, it is within the reach of all. Daily local people are giving signed statements to substantiate this fact.

Mr. A. F. Jones, who resides at No. 29 Beach street, and is one of the best known carpenters in Lowell, having many acquaintances in this city, recently gave the following:

"I have suffered with my stomach for the past two years; had trouble with my kidneys which were very sore, and I was in constant pain; had pains in my back and side, could not sleep; had no appetite, and was bloated with gas. Having heard so much about Plant Juice I got a bottle to try it; the results were wonderful, and it has put my kidneys in fine shape, I have a good appetite, and sleep well at night. I am glad to endorse Plant Juice for what it has done for me."

The Plant Juice Man is at Dows, The Druggist's, in Merrimack Square, Lowell, where he is daily meeting the local public, and introducing and explaining the merits of this remedy.

THE IRISH CONVENTION ADJOURNS TO AUG. 8

DUBLIN, July 27.—At yesterday's session of the Irish convention, the official report announces, a preliminary procedure committee was appointed to prepare proposals, and it was agreed that the convention adjourn until Aug. 8 to enable the chairman, in conjunction with the secretaries, to prepare and issue to members in circular form the material necessary to enable the convention to proceed.

The preliminary procedure committee then had its first meeting and decided to have a draft of the standing orders for the convention drawn up at once.

The committee also asked that Sir Francis Hopwood, the convention's secretary, submit to the members of the committee information in regard to the procedure adopted by the convention that drew up a constitution for the union of South Africa. The committee will meet again Tuesday.

Fewer people than Wednesday assembled on College Green yesterday morning to witness the arrival of the delegates to the convention. No individual caused any demonstration either of admiration or hostility. The complete absence of public excitement is treated by the Dublin press as on the whole a healthy sign.

The unanimous election of Sir Horace Plunkett to be chairman of the convention is welcomed by the newspapers of the various political sides.

ANNUAL OUTING OF NEW ENGLAND STREET RAILWAY ASSOCIATION

PORTLAND, Me., July 27.—Trolley line officials numbering about 200 gathered here today for the annual outing of the New England Street Railway association, a program of sports, including golf and baseball, having been arranged while a feature was a trip over the local street railway system.

A TIME FOR STRONG NERVES

Many people are worrying themselves sick over the high cost of living.

War time with its excitement and hysteria is a trial to the strongest nerves. To those whose nervous systems are run down by overwork or worry, to those who are on the verge of neurasthenia, it is a time of danger.

There is no tonic for the nerves that is not a tonic for every other part of the body. There is no form of debility that does not rob the nerves of nourishment. The remedy therefore for nervous breakdown is a tonic that will build up the general health, revitalize the blood and enable it to carry to the nerves the elements that they need.

Dr. Williams' Pink Pills are an ideal tonic for this condition because they are non-alcoholic and neurasthenic patients should avoid alcoholic stimulants.

The Dr. Williams Medicine Co., Schenectady, N. Y., has published a little book on nervous disorders that contains a chapter on neurasthenia in which the symptoms are fully described and the correct treatment given. The booklet is free on request.

Dr. Williams' Pink Pills are sold by your own druggist or will be sent by mail, postpaid, on receipt of price, 50 cents per box, six boxes for $2.50.

A. G. POLLARD CO.

THE STORE FOR THRIFTY PEOPLE

The Annual July Clearance Sale

—IN THE—

READY-TO-WEAR SECTION

—OF—

The Underpriced Basement

STARTED TODAY

When the balance of the stocks of Summer Apparel will be reduced at prices never before offered—Dresses, Kimonos, Boudoir Caps, Shirt Waists, Skirts and Muslin Underwear for misses and grown-ups.

CHILDREN'S DRESSES—Sizes 2 to 6 years, made of percale, in medium colors, 39c value, at ..... 20c Each

CHILDREN'S DRESSES—Sizes 2 to 14 years, made of fine gingham and percale, 75c value, at ..... 45c Each

CHILDREN'S DRESSES—Made of very fine material, in a large variety of styles—
$1.00 value at 65c
$1.25 to $1.50 value, at 85c

HOUSE DRESSES—Ladies' House Dresses, made of fine gingham, chambray and fine percale, all new styles—
$1.00 values at 79c
$1.25 values at $1.00
$1.50 values at $1.25

TWO-PIECE BREAKFAST DRESSES—Made of fine percale, light and medium colors, $1.25 garment, at ..... 79c Each

PORCH DRESSES—Ladies' Porch Dresses—Made of fine printed lawn and batiste with plain and embroidered organdy collars—
$1.00 values at ..... 59c Each
$1.25 to $1.50 values at ..... 89c Each

CREPE KIMONOS—Ladies' Crepe Kimonos, made in many new styles, all nicely trimmed—
$1.00 values at 79c
$1.50 values at $1.25

BOUDOIR CAPS—Ladies' Silk Boudoir Caps in a large assortment of styles, 50c to 75c value, at ..... 35c Each

SHIRT WAISTS—Ladies' Shirt Waists, made up in the latest models of fine organdy, batiste, lawn and fancy striped crepe—
79c value at 50c
$1.00 value at 79c

SILK SHIRT WAISTS—In plain colors and stripes of fine Jap., crepe de chine and tub silk—
$2.00 value at $1.29
$2.50 value at $1.75

OUTING SKIRTS—About 500 Ladies' Outing Skirts, made in the very latest models with pockets and belts—
$1.00 value at 50c
$1.50 to $2.00 value at $1.00

WHITE SKIRTS—Ladies' White Skirts, regular and extra sizes, well made, trimmed with fine embroidery and lace flouncing—
50c to 69c values at ..... 39c each, 2 for 75c
$1.00 values at 69c
$1.25 to $1.50 values at 89c

ENVELOPE CHEMISE—Ladies' Envelope Chemise, fine material, nicely trimmed—
50c value at ..... 39c, 2 for 75c
$1.00 value at ..... 69c Each
$1.25 to $1.50 value at ..... 89c Each

NIGHT GOWNS—Ladies' Night Gowns, made of fine cotton and nainsook, high neck, button front or low neck, regular and extra size—
50c values at ..... 39c, 2 for 75c
$1.00 values at ..... 69c Each
$1.25 to $1.50 values at ..... 89c Each

COMBINATIONS—Ladies' Combinations, made with either skirt or drawers—
50c value at ..... 39c, 2 for 75c
$1.00 value at 69c
$1.25 to $1.50 value at 89c

CORSET COVERS—Ladies' Corset Covers, made of fine nainsook and trimmed front and back—
50c value at ..... 39c, 2 for 75c
39c value at 29c
25c value at 20c

DRAWERS—Ladies' Drawers, made of fine cotton and cambric—
50c value at ..... 39c, 2 Pairs 75c
39c value at 29c
25c value at 20c

MIDDY BLOUSES—Ladies' and Misses' Middy Blouses, made of fine twill jean, in all the latest styles—
50c value at ..... 35c Each
79c to $1.00 value at ..... 59c Each
$1.00 to $1.25 value at ..... 89c Each

WASH PETTICOATS—Ladies' Wash Petticoats, made of good ripplette cloth, in white and colors, also fine gingham—
50c value at 39c
69c value at 50c

OPEN FRIDAY NIGHT TILL 9.30

Final Clearance Sale

—OF—

600 MEN'S FINE SUITS

Before Stock Taking

We have drafted 600 Men's Suits from our $15.00, $18.00, $20.00 and $22.50 grades and put them into two lots for quick selling before stock-taking.

MR. MAN LISTEN! If you can spare the price of one of these Suits—even if you have no occasion to use it for a year—we advise coming here today or Saturday as it will be many moons before the men of Lowell will be offered such an opportunity again.

LOT NO. 1

214 MEN'S SUITS, including some Blue Serges, that were priced $15 and $18. Marked

$10.75

LOT NO. 2

386 MEN'S FINE SUITS, that were priced $20 and $22.50. Marked

$14.75

$25 Suits Marked $19.75 | **$30 Suits Marked $22.50**

Men's Straw Hats Marked $1.00

Friday Night Three-Hour Specials

FROM 6.30 TO 9.30 ONLY.

Men's "Shuman Made" Two-piece Suits $7.50
Men's $5.00 Raincoats $3.75
Men's $5.00 Pants $3.75
Men's $3.00 Pants $2.35
Men's $2.50 Pants, guaranteed 6 months $1.95
Men's Auto Dusters $1.00
Men's $3.00 Odd Vests $1.00
Men's $2.00 Soft or Derby Hats $1.65
Men's $1.00 Caps 69c
Men's Odd Hats, values up to $2.00 ..... 25c
Men's $1.50 Shirts, including Bates St., $1.20, 3 for $3.50
Men's 55c Silk Stockings ..... 29c, 4 Pairs $1.00
Men's 50c Neckwear 39c
Men's Wash Four-in-hands ..... 9c, 3 for 25c
Men's $1.00 Union Suits, knee length 49c
Men's 69c Work Shirts, all colors 55c
28 Boys' Odd Suits, values up to $5.00, some with two pants $1.95
Boys' $10 "Sampeck" Raincoats $5.00
Boys' $2 and $1.50 Wash Suits 75c
Boys' $1.25 Pants, guaranteed 6 months 95c
Boys' 50c Straw and Summer Hats 29c

Choice of any Ladies' Wash Dress $4.95
Ladies' $5.00 Silk Petticoats $3.95
Ladies' Old Spring Coats, values $15 ..... $5.00
Ladies' $3.98 Striped Wash Skirts $1.49
Ladies' $5.00 Summer Silk Waists $3.95
Ladies' $2.98 Crepe de chine Waists $2.39
Ladies' $1.98 Summer Waists $1.39
Ladies' 98c Summer Waists 79c
Ladies' Raincoats, values up to $6.98 ..... $1.98
Ladies' $1.25 Umbrellas 89c
Ladies' Odd Wool Skirts, values up to $5, $1.00
Ladies' Odd Silk and Serge Dresses $2.98
Ladies' Odd Linen Suits $2.00
Ladies' Odd Wash Dresses, small sizes 98c
Ladies' Odd Silk Waists $1.00
Ladies' Odd White Waists ..... 39c, 3 for $1.00
Ladies' House Dresses 79c
Ladies' Bungalow Aprons 49c

YOUR CHOICE OF ANY SPRING OR SUMMER SUIT TONIGHT $14.50

Merrimack Clothing Co.

ACROSS FROM CITY HALL STORE OPEN TONIGHT

BATTLE IN STRAITS OF OTRANTO DESCRIBED

OTTAWA, Ont., July 27.—An attack by three Austrian cruisers on a line of British drifters employed in guarding anti-submarine nets in the Straits of Otranto on May 16 is described in a London despatch to Reuter's Limited, Ottawa agency. The account of the engagement follows:

"The drifters in eight divisions of about six boats each were formed along a line running roughly east and west. Each carried a crew of ten men and one small gun. In one case the enemy appears to have acted with chivalry toward the little craft, signalling to the crews to abandon their vessels. This cruiser approached to within one hundred yards of the Gowanlea and ordered her crew to take to the boats.

"Skipper J. Watt, shipping the nets, replied by ordering full speed ahead and calling on the crew for three cheers, commanded them to fight to a finish. They manned the gun and fired with good effect until a shot from the cruiser disabled the gun. They hung on under heavy fire, endeavoring to repair the damage until the cruiser passed out of range.

"The Gowanlea then proceeded to the assistance of the badly damaged Leondia which had four men killed and three wounded, but whose skipper, though three times wounded, remained at his post throughout the action. Meanwhile the remaining cruisers had opened a devastating fire on the center of the line.

"The crew of the Admirable only abandoned their vessel after her boiler exploded and her whole house had been shot away. Even then A. Gordon, a second hand, scrambled back on board with the evident intention of firing the gun single-handed, but was killed.

"The Girl Rose, Cora T. Haven and Selby were not abandoned by their crews until the boats foundered. The crew of the sinking Taits on taking to the boats discovered one of their number to be missing. They returned to the vessel through a heavy fire to search for their shipmate. Second-hand Joseph Hendry of the Serena remained on board until the ship sank, rather than be taken prisoner. He was picked up an hour later. The crews of the Garrigill, Bonospoir, Christmas Day and British Crown refused to leave their vessels even when out-ranged and under broadside fire from the enemy and brought them through the action."

FRECKLE-FACE

Sun and Wind Bring Out Ugly Spots. How to Remove Easily

Here's a chance, Miss Freckle face, to try a remedy for freckles with the guarantee of a reliable dealer that it will not cost you a penny unless it removes the freckles; while if it does give you a clear complexion the expense is trifling.

Simply get an ounce of othine—double strength—from any druggist and a few applications should show you how easy it is to rid yourself of the homely freckles and get a beautiful complexion. Rarely is more than one ounce needed for the worst case.

Be sure to ask the druggist for the double strength othine as this is the prescription sold under guarantee of money back if it fails to remove freckles.

GUARDSMEN GO ACROSS IN SEPTEMBER

BOSTON, July 27.—How long the New England men just called into federal service will remain in armories or temporary camps is undetermined, but indications last night were that they will start south before Aug. 1.

"I have telegraphed Gen. Wood that I am ready to send them," said Brig.-Gen. Clarence R. Edwards, commander of the northeastern department, last evening. "The moment he tells me that the camp at Charlotte, N. C., is ready I shall report to the war department that I am ready to send them."

These men will be in France, it is believed, by the middle of September.

"The war department let it be optional how long the men stay in their armories," said Gen. Edwards. "Every company has now reported ready for camp."

Massachusetts men will be sent to all vacancies in the ranks of the Massachusetts companies, so far as possible, after the men go into active service, it became known last evening.

THE LOWELL SUN

JOHN H. HARRINGTON, Proprietor

SUN BUILDING, MERRIMACK SQUARE, LOWELL, MASS.

Member of the Associated Press

IT IS OUR WAR

We have still with us the men who assert that "this is none of our war," that we have no business to get into it and that the authorities at Washington made a great blunder in declaring war against Germany.

The fact is, however, that this plaint is not nearly so prevalent as was the howl against the president and congress for taking so many insults from Germany without adopting retaliatory measures earlier. In other words, the government was vigorously assailed by a large portion of the press and by prominent men of all parties for not adopting a more vigorous policy towards Germany. President Wilson was dubbed as spineless and accused of lowering the dignity of American citizenship by allowing our citizens to be slaughtered on the high seas by Germany without any attempt to interpose by force in their defence.

The time came when President Wilson and the congress of these United States felt that to further condone the outrages perpetrated by Germany on inoffensive Americans would be akin to treason or to an abandonment of the dignity and the honor which our citizenship conveys.

War was therefore declared, but not, however, until it became quite apparent that by use of the submarine not only England but France also was about to be beaten by the submarine. If England's naval power were destroyed it would mean that France too would go down and Russia also. It would mean that Germany would then control Europe and the greater part of Asia; that she would ignore the Monroe Doctrine and assume control of the better parts of South America. That meant war with the United States. Had we kept out of the war and allowed the allies to be thus beaten, Germany would afterwards deal with us separately. We should then have to fight a greater Germany without a friend to join us. That Germany had such designs there are ample proofs. Her efforts to turn Mexico and Japan against the United States are proof of this; but the spy system and the secret methods of securing plans of our chief forts and defences offer still greater proof of her warlike designs.

If Germany did not think that she would need the service of spies in this country, would she have paid such a horde of them for plotting outrages all over this country, and for shouting against England? Not likely. Had we not entered the war at the time we did, we should have fallen to the lowest depths as a nation without courage or honor and the fit ally of Germany inasmuch as we should have condoned her worst outrages and looked calmly on while she destroyed the civilization of the world.

It is plain to every sensible man that, morally speaking, this war was unavoidable and that had we slunk away, we should have been in a measure responsible for the destruction that Germany is working all over Europe.

Now that we are in the war for better or worse, it is the duty of every citizen to do his part in bringing victory to our arms. We know not what sacrifices may lie ahead but we should stand ready to meet them in the glorious cause of first, American freedom and then extend human liberty to all the world.

FOR UNIVERSAL FREE TRADE

The Oil World of Pittsburg, Pa., comes out in a strong editorial in favor of abolishing all tariffs and customs whether for revenue or protection after the war, designating this custom as fallacious. The states of this union, the editorial points out, do not raise tariff walls against one another because none of them is sufficient unto itself. For the same reason no country is sufficient unto itself. Hence it is argued that all countries should be free to buy and sell and trade where they please and that all the needed revenues should be raised by direct taxation of the people. Here is what the organ of the oil interests says on the subject of universal free trade:

"Why not free trade with all the world? Can you put forward a single reason against it? Special interests? Yea, we know their plaint. But this is a world-matter, and has to do with the establishing of the peace of the world upon a sound basis that shall endure. Let the game be played right. London has been the world's market-place. Rightfully, New York should be the clearing house of the world's produce, New York, New Orleans, San Francisco, the three mouths by which the commerce of the world enters and leaves this hemisphere. What a chance, what a chance, my friends, for the president of these United States at the council of the nations, after the war! Will he see it? Will he do it? Perhaps."

We fear the day of universal free trade is afar off. We see one reason here in the United States against the possibility of any such change until living conditions in the various countries become more nearly equalized. The countries in which the day's pay for a laboring man is not one-tenth of what it is here would have an advantage over us in such an open market and one which only a tariff impost can overcome. This new advocate of world free trade dismisses such arguments as unsound and provincial, but nothing is so convincing as the reality. We have had sufficient experience with such matters in this country to be able to speak with authority on the subject.

An excessive tariff such as has often been in force in this country is bad; but no tariff at all or universal free trade would place this country at a great disadvantage in competition with other nations owing chiefly to the poor conditions of life in some other countries.

ALASI FOR RUSSIA

Unless the forces of Japan enter Russia to compel her to keep on fighting against the Germans, it is doubtful if any power can at present hold the Russians in the conflict. That is the worst blow the other powers opposing Germany could experience. If Germany can put Russia out of the fight or if she can overrun and conquer any large area of Russian territory, she will exploit it for war purposes as she has done Belgium, Rumania and part of France, by the most outrageous extortion, plunder and cruelty. If a free government in Russia means one whose armies run away from their enemies, then their freedom will not last long.

We pity Russia. Her present course is an ill omen for world democracy.

NEGRO EXODUS

The exodus of negroes from Texas to states further north was due to the inducement of higher wages and possibly the enticement of certain corporations under the impression that the negroes would not demand the prevailing rate of wages. Since the trouble in East St. Louis, the negroes have not shown any desire to migrate to the north. Life and safety at low wages are preferable to higher wages with the risk of massacre.

The fact that Germany comes out in favor of peace without annexation is proof that she does not expect to win the war. If she should win she would insist upon annexations and indemnities and these would be but preliminary to her attempt to rule the world. She would demand an indemnity from all the vanquished nations to recompense her for the trouble of plundering them during the war.

The evidences multiply daily that China will never go back to a monarchy. The Chinese are democratic in their instincts and the idea of brotherhood and equal rights is sinking deeply into their minds. Although abjectly loyal to the monarch in the past, they have gotten over all that and will never give up their allegiance to the republic.

The only way in which Germany can win this war is by the Samson method of pulling down other powers and perishing in the general ruin. She is trying to pull down the whole structure of civilization.

SEEN AND HEARD

Must be great for poor tired mother to eat at the hotel once in a while and get waited upon.

Martin Conway says there's a large fortune for the first man who invents a wind-proof straw hat.

Can't Beat 'Em

A tourist, after having his shoes polished by an Irish bootblack, rudely tossed two coppers on the pavement. The insult caused the boy to exclaim:

"Thank you, sir; the only polish you have is on your shoes, and I gave you that."—American Boy.

Internationalism.

Sonny, a first grade pupil listening to Father and friends talking world politics, in the drawing room, was called away by Mother who wanted his arithmetic sums, and he said:—

"Do I need to do these sums?"

"Of course," arching her eyebrows. "Why?"

"Oh, I was just wondering if it were of importance to humanity."—American Boy.

Faithful Bridegroom

Tony, the office janitor, had been working faithfully at his job for several years, when he surprised his employer one day by asking for a vacation.

"We can't get along very well without you," said the boss. "You don't need a vacation. You'll only blow in your money and come back broke."

"I like to have vacation," persisted Tony. "I get married, and I kinda like to be there."—Argonaut.

Suspected Something Wrong

A certain young man, now residing at Wauwinet, Nantucket, had a rather trying experience one day last week, as the Inquirer and Mirror tells it. He was given a job to freeze some ice cream. Of course, he didn't mind the job, but after turning the crank for about an hour and the handle going around as easily as it did in the beginning, made the young man suspect that something must be wrong. At last he decided to investigate and upon taking off the crank discovered that the dasher was missing.

Sixth Reason Was Good

A speaker at 125th street and Eighth avenue in New York got under headway with fair success. His announcement at the outset that there were six reasons why there should be nation-wide prohibition brought a ring of hearers from several cafes, anxious to learn just why the water cure was to be forced down on them. The first three reasons the speaker gave were admittedly good. But on the fourth his logic began to wabble, and before he could think of the fifth it seemed to the listeners that he would never in the world say anything that ended with a period. At last he succeeded, only to become hopelessly stuck in his struggle for the next reason of backfiring hiccoughs.

"Why, you're nothing but a big stew, yourself," called someone from the crowd. "Your drunk now."

"I know it, m'fren,' an' thanky. I'm the six reason".

Turning the Tables

A noted artist was recently visited by an interviewer who fired at him from a question-sheet questions such as there:

"Were your parents artistic? Which of your paintings do you consider your best work? When, where and why did you paint it? How much did it bring you in? Who is you favorite dead master? Favorite living master? What is your income from art. How much—?"

Just at this point the artist seized the interviewer by the arm and began in his turn:—

Just a moment please. What is your name, age and salary? Is journalism with you a life work or merely a means to a higher literary end? How do you like your editor? State his faults and salary. What was the best interview you ever wrote? Give a brief summary of same. Have you ever been fired? How does it feel? Where—"

But here the interviewer jerking his arm from the painter's grasp, fled from the studio, and the artist cheerfully resumed his work—Pittsburg Chronicle Telegraph.

A Song

What have you seen, what have you heard,
Bird, bird, O homing bird?
I saw the fields where nothing grows,
And saw men marching, rows and rows,
And broken trees where no nests were—
No bird had builded there!
I heard the cries of men at war,
Around the world their armies are—
Around the world and back again
Echo the feet of marching men.

How can you sing, O homing bird,
After what you have seen and heard?
As I have always sung, I sing
War can not stay the feet of spring,
And when men die that men may live,
Then he is poor who does not give,
And I have only songs to bring,
Therefore I sing!

You sing your old songs, word for word,
Bird, bird, O homing bird!
Over the tortured fields in spring
Your old, glad song goes echoing.
Why do you not sing litanies
For weeping folk and broken trees?

The singing angel, Israel,
Sends out the little birds to tell
The love of God in songs that he
Teaches to each one patiently.
My song is glad because he said
That sad hearts shall be comforted;
That this torn earth shall yield again
Blossom and fruit and seeds to men;
That kind, new grass shall, blade by blade,
Cover the scars that war has made;
That some day down the village street
Again the father's homing feet
Shall seek the cottage window light
And comforts of the home and night
So my song goes ringing through
The broken towers and the blue
And trembling air, triumphantly.
I sing what angels have taught me—
That God is good and truth is strong
And right shall triumph over wrong.
No heavenly plan has gone astray
Because the blossoming trees of May
Are bruised and torn, and men who give
Their lives that other men may live
Are most like Him who died to save
And, stronger far than death or grave,
Out of the earth came in the spring.
Therefore I sing! Therefore I sing!

—Louise Driscoll, in New York Times.

Flushing the Streets

There is considerable difference of opinion among adults as to the feasibility or advisability of flushing the streets from the hydrants, and it is stated that complaint has already been made by persons whose clothes have been damaged by the process. But when it comes to the "kiddoes," they stand shoulder to shoulder and vote "yes." They follow the firemen and it is their great delight to have the hose turned on them, full blast. The sight in Fletcher street a few nights ago was one never to be forgotten. It was stated in The Sun that afternoon that the streets would be flushed that night and judging from the army of boys and girls that appeared on the scene many requests must have been made of parents to indulge the children by allowing them to remain up a little later than usual. Some of the boys appeared in the street in bathing suits and they were the envy of the fellows who had to be content with rolling up their pants. But one little fellow in a bathing suit met with an accident. He was daring enough to cross back and forth through the stream not far from the nozzle and several times the stream took him off his feet. But he stuck to it until the stream, that seemed to be mischievous in its intentions, robbed him of the lower portion of his bathing suit, leaving him in the middle of the street and in the most embarrassing position of his young life. There was no little barrel in sight and the only way out of his predicament was to make a quick sneak for home, which he did, much to the delight of his comrades who, in the beginning, were envious of his bathing suit. We have seen children at the beach and other places where play was the main object and we have yet to see a more delighted bunch of youngsters than those who yelled themselves hoarse in Fletcher street on the night in question. It was a sight that was good to behold and we found ourselves muttering: "Backward, turn backward, O Time in thy flight! Make me a child again, just for tonight."

Sh-h-h!
The Good Witch Makes
an
Important
Announcement
to the Men
(and their Wives)
of the United States

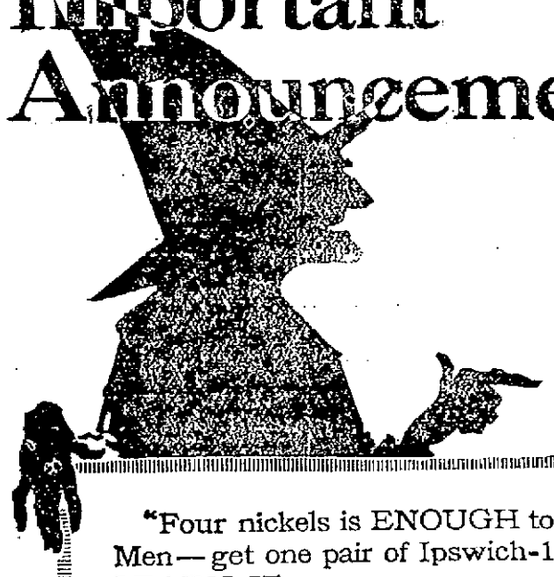

"Four nickels is ENOUGH to pay for good socks. Men—get one pair of Ipswich-15 socks today—and LEARN IT.

Yes; *"Learn it."* Learn that the Good Witch *has* a Charm against Holes. Learn that her vow of EXTRA Wear and Comfort is no idle dream. Absolutely sanitary fast dyes.

Temporary price of 20c made necessary by higher cost of materials.

SOFT KNIT
IPSWICH-15
Men's (Guaranteed) Socks

Here Are a Few of Our Dealers
SPOT YOURS!

JOSEPH LIPSHITZ, 130 Chelmsford St.
MRS. E. DRAIN, 87 Gorham St.
DEHNEY & CO., 285 Middlesex St.
H. OSTROFF, 193 Middlesex St.
E. PELLETIER, 514 Merrimack St.
COOK, TAYLOR & CO., 98 Merrimack St.
A. SMITH, 483 Middlesex St.
J. STEINBERG, 248 Middlesex St.
MERRIMACK CLO. CO., 328 Merrimack St.
L. SIEGAL, 333 Middlesex St.
P. SOUSA & CO., 103 Gorham St.
E. J. HOUPIS, 424 Market St.

IPSWICH MILLS, Ipswich, Mass.
Makers of Ipswich Series Hosiery for Men and Women
Ipswich-15, Ipswich-25, Ipswich-35, Ipswich-50.

SALES TODAY
That Command Attention. Suits, Shirts and Shoes

Men's and Young Men's Suits

Not a Suit of the qualities offered in these lots can be bought another season for less than $5.00 to $10.00 additional.

Rogers-Peet's and "Society Brand" Suits, sold up to $32.00,
$22.50

Fine Suits, worsteds and Cassimeres, sold up to $20.00,
$14.50

Young Men's Suits, Sacks and Belters, sold up to $13.50,
$9.50

A Sale of Fine Low Shoes

for less than you've ever been asked to pay for Shoes as good as these. Every pair was carefully selected for our own trade and the closest attention was given to the leathers, style and finish.

Tan and black vici kid, tan and Russia velour calf, gun metal, mahogany and the new koko brown shade, all from $7.00, $6.50 and $6.00 lots...$4.95

Tan and black vici kid, tan and black Russia, velour calf, gun metal, also tan and black Oxfords, with rubber soles, sold for $5.50, $5.00 and $4.50, now $3.75

Black and tan Oxfords, in velour calf, gun metal, tan and Russia leathers, also black and tan, rubber sole Oxfords. Sold for $4.00 and $3.50, now $2.85

Clearing Up the Summer Shirts for $1.05

The collection includes negligees with plain or plaited fronts, soft shirts with or without collars, with turn back French cuffs, of Panama reps, with silk stripes, silk striped soisettes, mercerized poplins and madras with mercerized stripes. All are this season's patterns. Values $2.50, $2.00 and $1.50, all
$1.05

PUTNAM & SON CO.
166 CENTRAL STREET

NOTICE

Dr. C. J. B. O'Brien has moved from 757 Merrimack St. to 710 Merrimack St.

7-20-4
J. R. G. SULLIVAN'S

Factory output two hundred thousand daily. Largest selling brand of 10c Cigars in the world. Factory, Manchester, N. H.

DR. T. J. KING, The foremost painless dentist of New England.
DR. J. E. ROBILLARD, One of Lowell's Leading Dentists.

STATEMENT OF DR. ROBILLARD:

I have practised dentistry in Lowell for years and during that time I know I have given satisfaction to the people of this city. To make the big success that my ability and ambition demands I am obliged to avail myself of certain wonderful improvements now being used by Dr. King, and I do not hesitate to admit the superiority of the King System of Painless Dentistry. I hope my patients will agree with me that I am doing the right thing in joining with a reputable dentist who has made an enviable position for himself and his methods in our city.

IF I HURT YOU DON'T PAY ME

No pain and a small per cent. over the cost of the best materials money will buy is a combination that cannot be beat. Get the other fellow's price for his best, then compare it with mine, is all that I ask you to do.

If you want the best—a set of teeth that defies detection in the mouth—the Natural Gum is the set you must have. Used in my office exclusively.

Gold Fillings.....$2 up
Gold Crowns.....$3 and $5
Painless Extracting Free

Full Sets of Teeth $8 up

Estimate and Advice Given. Fit Guaranteed.

Dr. T. J. King —137— MERRIMACK ST.
Dental Nurse in Attendance Phone 3800. Hours 9 to 8.

BETLESS RACING ENDS AT DETROIT

DETROIT, July 27.—What probably is the finish of the annual blue ribbon meetings of the Detroit Driving club came yesterday. The announced reas came yesterday, the Friday card being declared off. The announced reason was scarcity of entrants, but the loss of revenue from the betting ring is thought to have had most to do with it. While plenty of money was bet, the inconvenience of walking half a mile is impractical as a steady diet.

The last day crowd of 4000 saw a mighty good race in the free-for-all pace in which a new record for the season was established and then broken. Single G. sold for $100 against $50 on the field of three, and in the opener Ben Earl made the pace. Single G. caught Hal Boy in the stretch and won by a half a length in 2.02.

Next time single G. went out in front and the pace was faster. Hal Boy worked up to second on the last turn and McMahon came at top speed in the stretch, carrying Single G. to a break and winning in 2.01¼, the last half in 59¾ seconds.

Ben Earl again showed the way in the third and stayed right there. The time was slow, but Single G. could not catch him in the final sprint and Hal Boy did not try. In the fourth heat Single G. got to Ben Earl at the seven-eighths and won as he pleased, Hal Boy coming fast at the end.

The 2.19 trot went through five heats, Stephen, from the half-mile tracks, winning two rather handily. In the third Brescia came at Shephen near the end, carried him to a break and after that he had no trouble. Murphy pulled off the 2.16 trot with Peter Chenault because the rest were of no account. Bessie G. had won a heat without trouble, but in the second Peter Chenault won all the way. The summary:

2.10 CLASS, TROTTING

Purse, $1200.

Brescia, bm by Bingara (Rodney)	3	2	1	1	1
Stephen, bg by Belsire (Pierce)	1	1	2	3	3
The Guide, bh (Geers)	5	5	4	2	2
Colorado Range, bh (Graves)	2	4	3	4	4
Grand Marshall, blg (Hopkins)	4	3	ds		

Time: 2.09¼, 2.06¼, 2.08½, 2.11, 2.11.

2.16 CLASS, TROTTING

Purse $1200.

Peter Chenault, brh by Peter the Great (Murphy)	2	1	1	1
Bessie G., bm by Luke Ideal (Gamble)	1	2	3	3
Frances Belmont, bm (Erwin)	3	4	2	6
Ralla Hall, bm (Lee)	5	3	6	2
Jeanette Speed, blm (Cox)	4	6	4	4
Minnie Arthur, blm (White)	6	6	5	5
Dell Jolla, blm (Erskine)	8	8	7	7
Forest Bingen, bh (Schuler)	7	7	dr	
Mayor Tod, bih (Tallman)	ds			
Top Notch, bh (Taylor)	ds			

Time: 2.09¼, 2.07¼, 2.09¼, 2.10.

FREE-FOR-ALL CLASS, PACING

Purse, $2000.

Single G. bh Anderson Wilkes (Jamison)	1	2	2	1
Hal Boy, bg by Hal B. (McMahon)	2	1	4	2
Ben Earl, bh by The Earl (Childs)	3	3	1	3
Russell Boy, bh (Donahue)	4	4	3	4

Time: 2.02, 2.01¼, 2.06½, 2.04.

LEAGUE STANDING

American League	Won	Lost	P.C.
Chicago	60	33	.645
Boston	55	55	.611
Cleveland	50	44	.532
Detroit	47	45	.511
New York	45	44	.506
Washington	37	53	.411
Philadelphia	34	52	.395
St. Louis	36	58	.383

National League	Won	Lost	P.C.
New York	53	28	.654
Cincinnati	53	43	.553
St. Louis	49	40	.551
Philadelphia	42	38	.525
Chicago	45	46	.596
Brooklyn	40	45	.471
Boston	36	48	.429
Pittsburg	29	59	.330

YESTERDAY'S RESULTS

American League

Boston 11, St. Louis 2.
Boston 8, St. Louis 3.
New York 6, Chicago 5.
Washington 2, Cleveland 1.
Cleveland 5, Washington 2.
Detroit 6, Philadelphia 2.
Philadelphia 4, Detroit 2.

National League

St. Louis 2, Boston 0.
Cincinnati 6, Philadelphia 2.
Chicago 7, New York 1.
Pittsburg 4, Brooklyn 1.
Brooklyn 5, Pittsburg 1.

GAMES TOMORROW

American League

St. Louis at Boston.
Cleveland at Washington.
Detroit at Philadelphia.
Chicago at New York.

National League

Boston at St. Louis.
Brooklyn at Pittsburg.
Philadelphia at Cincinnati.
New York at Chicago.

COMBINATION PARK HAS BIG FREE-FOR-ALL

MEDFORD, July 27.—One has to delve deep into turf records to find a faster half-mile track contest than the free-for-all pacers started at Combination park yesterday afternoon, 2.06½, 2.05¾, 2.06¾, 2.05¾, 2.09½, 2.11, and as for the racing not a single veteran of the sport among the thousands of people present would admit ever having seen better.

It was an afternoon literally overflowing with blood-tingling contests, for at sunset the pacing stars had battled six heats and the winner is still as much in doubt as before the race started. Twenty-four hours ago Roan Hal was generally expected to repeat his winning performances of Windsor, Northampton and Worcester. Now, with six heats raced, it is an even money guess as to the winner, and there is a difference of opinion as to whether two or four horses are eligible for the finish today.

Roan Hal not only set a new race record for the Medford course, but his 2.05¾ is the fastest mile of the season over a two-lap track. The Grand Circuit top notchers, Single G and Ben Earl did not go as fast in their $1500 match at Youngstown, O., their best being 2.06¾.

The speed honors rightfully belong to Major Woodworth. The New Bedford stallion was the runner up in the three fastest heats, was fighting for the decision in the fourth mile, then twice led his field home.

Earl Jr., winner of more than 50 races, was the popular contestant and when Sam Hastings landed him first in the fourth heat coming from third position through the stretch, there was a roar of approval from stands and automobiles such as is accorded to only a few race winners.

Binworth Unbeaten

Binworth continues the unbeaten trotter of the Bay State circuit. He won the 2.16 stake handily, but in the first heat Doctor Kilborn made him show something of his form by forcing him to step in 2.11¼. Binworth is a home production, bred by his owner, D. H. Young of Holyoke. This son of Bingara and Madge Worthy, 2.17¾, is the most talked-about trotter in the country when the races of 1918 are mentioned, and some tempting offers have failed to land him in Grand Circuit stables.

The Maine-bred pacer Lady Gamage went a nice race for Jimmie Small, doing her miles in 2.11¼, 2.10¼, 2.11¼, like a racer of considerable class. The summary:

Free-for-All, Pacing (Unfinished)

Purse $1000.

Major Woolworth, brh, by The Abbe (Warman)	2	2	2	3	1	1
Roan Hal, rog, by Hal Facto (Brusie)	1	1	4	4	4	4
Judge Ormonde, blh, by Ormonde (Crozier)	6	7	1	3	2	2
Earl Jr., gh, by The Earl (Hastings)	4	4	3	1	3	3

Our Colonel, Possibility, Peter Stevens, The Ideal Lady and Andy Ashland also started.

Time, 2.06½, 2.05¾, 2.06¾, 2.05¾, 2.09½, 2.11.

2.13 Class, Pacing

Purse $500.

Lady Gamage, bm, by Senator Patchen—Priscolla B, by Simpson (Small)	1	1	1
Branham Baughman, brg (Crozier)	4	2	2
Col. Forest, bh (Doro)	3	4	3
Filmore Dillon, chh (Taylor)	6	3	4

Chimes Hal and Lowanda also started.

Time, 2.11¼, 2.10¼, 2.11¼.

2.16 Class, Trotting

Purse $500.

Binworth, bh, by Bingara—Madge Worthy, by Axworthy (Crozier)	1	1	1
Dr. Kilburn, brg (Boiduc)	2	2	3
Galeton, blg (Brusie)	3	3	2

Royal Cadet, Miss Elmarch and Watercress also started.

Time, 2.11½, 2.11¾, 2.11¼.

This Final Reduction of all $4.00 Value Oxfords Saves You $2.05

Oxford $1.95 Sale

THIS paper will not be out on the street more than an hour before the demand for these Oxfords will begin.

The price of $1.95 for genuine $4.00 value Newark Low Shoes—a price that doesn't more than cover cost of the raw leathers today—is not only unheard of; it's positively revolutionary.

However, we are satisfied to sacrifice profits to clear them out quickly as we must not have any left overs at the end of a season.

More than 200 styles in Tans, Black Gun Metals and Patent leathers.

Come tomorrow and save $2.05 on each pair purchased.

All $6.00 Value Custom Bench Made Oxfords $3.45

All White Buck Oxfords $3.45

All Canvas and Palm Beach Oxfords $1.60

25c. Silk Laces, reduced to 19c
10c. Corn Cure, reduced to..... 7c
50c. Bath Slippers, reduced to..39c
$1.00 Overgaiters, reduced to..50c
10c. Summer Felt Insoles, reduced to..... 7c

The Newark Shoe Stores Co.

LOWELL STORE

48 CENTRAL ST., NEAR MERRIMACK ST.

Open Monday and Saturday Nights Until 10.30

257 STORES IN 97 CITIES

RACES FOR AMATEURS AT WILLOW DALE

All roads will lead to the Willow Dale skating rink on Saturday night, when a number of races for amateurs only, will be run off. The events are open to all amateurs of Lowell and Nashua, and the manner in which the entries are coming in indicates that there will be some great contests. Roller skating is one of the most healthful as well as enjoyable sports that one could indulge in, and Willow Dale is an ideal place for a rink. The floor is in excellent condition, the skates are among the best made, the music is all that could be desired, while the cool breeze that blows through the spacious hall, makes up all the requisites necessary for an enjoyable session on the rollers.

Prizes will be put up as an incentive, and as the races will be under strict amateur rules, maple racing rollers, etc., will be presented to the winners. In anticipation of a large crowd the management has made ar- for the accommodation of all. Chairs and large settees will be placed at advantageous places around the racing surface, and large jitneys will be run from the cars to the Dale, during the entire evening.

Many of the entrants have been seen at the rink during the week practising all the corners and becoming familiar with the surface. Many of them have shown great speed and the indications are that some very fast time will be made. There is considerable rivalry between the Lowell and Nashua racers and all those who enjoy a good roller skating race should avail themselves of this opportunity and hop aboard a car for the Dale tomorrow evening.—Adv.

WHEN PHEASANTS MAY BE KILLED

BOSTON, July 27.—The commissioners on fisheries and game announce that the open season on pheasants for the year 1917 will be as follows:

Shooting will be permitted in all counties except Nantucket, Dukes and Barnstable, from Nov. 1 to Nov. 30, inclusive. Limit, two in one day, six in one season. Killing to be reported in writing to the commissioners on fisheries and game, state house, Boston, within 24 hours, stating day, town, number and sex killed.

In consideration the question of an open season on pheasants the commissioners have in mind three important points:

1. That an open season on these birds is an impetus to agriculture, for the adult birds are known to do some slight injury to the growing or cultivated crops of the farmer, and a reasonable open season in all parts of the state cannot have a serious effect on their numbers.

2. That the pursuit of the pheasant in a measure takes a large amount of attention away from the native or upland birds.

3. That it is impossible to replace by money the pheasants which are killed off—which cannot be accomplished in a case of the partridge, woodcock or quail.

The commissioners deem the covers suitable for a later open season on the pheasant than that given in previous years, and think that the numbers of birds will not be depleted to any larger extent than in previous seasons.

AMATEUR BASEBALL

The Cardinal A. C. will cross bats with the Clipper A. C. Saturday at the Dixwell grounds. The Cardinal players are requested to report at the Dixwell grounds at 1.30.

The Lawrence Mfg. Co. will play the Champions of Lawrence Saturday July 28 on Aiken street park at 3 p. m. This team, called the "Diamond Spring" is made up of young men from Lawrence, Methuen and Andover college who are full of "pep" and a "real" game is assured. This will be the second game of the season between these teams, the Lawrence Mfg. Co. having won the first game on July 7 by a 4 to 3 score. Should the down-river team win, a "rubber" game will be played at a later date. Condon and Edwards will be the battery for the home team.

Last Saturday, the Lawrence Mfg. Co. team defeated the Cercle Paroissial St. Anne team by a score of 11 to 3, Condon pitching and striking out 16 men.

GRAND CIRCUIT RACES

DETROIT, Mich., July 27.—Directors of the Detroit Driving club, which staged the Grand Circuit races here, are pessimistic over the outlook for a Grand Circuit meeting here next year. The elimination of the closing day program which was to have been raced today indicates their attitude. The reason officially given was a scarcity of horses for the closing day's races.

Although the weather was ideal for racing, good marks were made, the fields entered were fairly large and the attendance good, the elimination of betting and loss of revenue from that is understood to have had great weight in discouraging the backers of the meeting.

IF ANARCHISTS ARE ADMITTED TO BAIL THEY ARE EXPECTED TO BE RE-ARRESTED

NEW YORK, July 27.—Should Alexander Berkman, Louis Kramer and Morris Becker, anarchists, convicted of conspiracy to violate the selective draft act be admitted to bail here today pending the determination of their appeal allowed by Justice Brandeis of the United States supreme court all three are expected to be rearrested on other charges.

Berkman, editor and publisher of the Blast is under indictment in connection with the preparedness parade explosion in San Francisco a year ago.

Emma Goldman, who was convicted at the same time and on the same charge as Berkman, was expected to arrive here today from the penitentiary at Jefferson City, Mo.

Pending today's proceedings the anarchists of the city were planning a demonstration in honor of the four which it was said would go as far as the police and the secret service men would permit.

The only Sunday paper which can be procured without extra cost is that given away with Saturday's Sun.

For the Boys

Complete the soldier's equipment with one or more of articles here mentioned—

SAFETY RAZORS
$1.00 to $5.00
(Every Standard Make)

LATHER BRUSHES
25c to $5.00

TRENCH MIRRORS
Of highly polished metal; cannot break

INITIAL WASH CLOTHS
10c each

WRIST WATCHES $4.00

Shaving Sticks, Powders, Creams, Styptic Pencils, Tobacco Pouches, Pocket Combs and Tooth Brushes.

HOWARD The Druggist, 197 Central St.

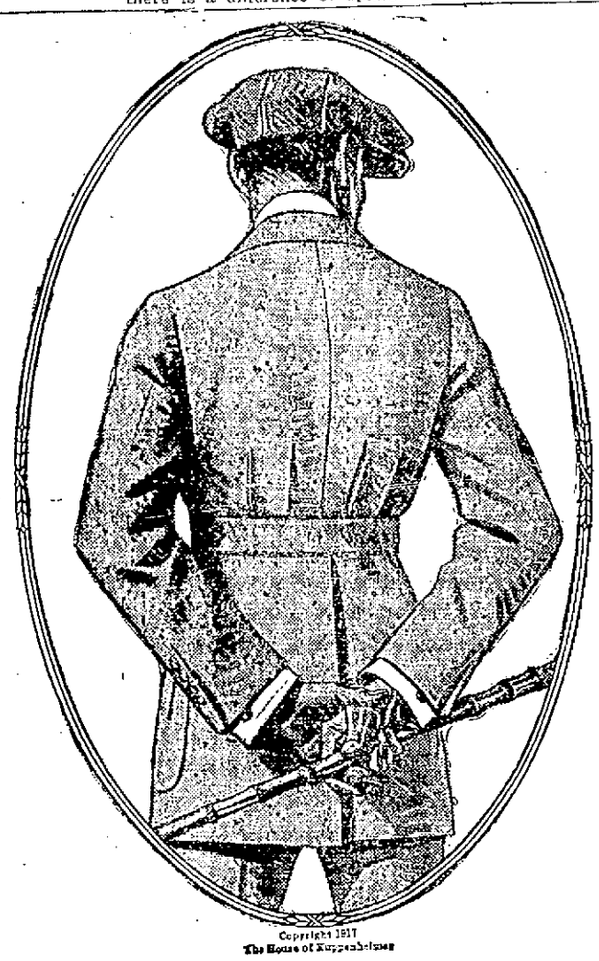

Copyright 1917 The House of Kuppenheimer

There's a Season

For clothes that are light and airy, and that season is right now when outdoor activity demands clothes of just that sort.

That's why this time is a good time to learn the comforts of

Macartney's Light Weights

Yes they are light weight, but they're more; they're well-made light weight clothes, cool and shapely and skilfully tailored. And they're stylish.

$5.50 to $20.00

HATS, CAPS, SHIRTS AND UNDERWEAR, TOO.

Macartney's

THE HOME OF 10c COLLARS 72 MERRIMACK STREET

Burley is "blame good" tobacco

Youll like LUCKY STRIKE

the real Burley cigarette

It's toasted

25 20 for 10c

Guaranteed by The American Tobacco Co.

Men's Specials

This week we are offering our FINAL MARK-DOWNS in Men's Suits. Don't delay any longer. Buy your HOT WEATHER SUIT now.

$16.50 and $18.50 For $11.00

No Cash Needed. Make Your Own Terms

WEEKLY PAYMENTS

A FEW OF OUR $2.00 STRAW HATS AT $1.12

THE CÆSAR MISCH STORE
ALEXANDER STRAUSS, INC.
220 CENTRAL STREET

ALL OUR BOYS' SUITS ARE GREATLY REDUCED

BRITISH REJECT PEACE MOVE

Nothing to be Hoped for From Present Temper of Reichstag, Says Law

Pacifist Move in House of Commons Killed—Asquith Raps Measure

LONDON, July 27—The house of commons after employing the whole evening session in a discussion of a peace resolution moved by James Ramsay MacDonald, socialist and labor member, defeated it by a vote of 145 to 19. The announcement of the figures was received with some cheers and much laughter.

The smallness of the numbers in the house when division was taken is an indication of the little interest shown by parliament in any hope of any useful peace movement at the present juncture and the conviction was voiced that nothing was to be hoped from the present temper of the German reichstag and people.

Asquith Is Opposed

Former Premier Asquith said that the previous speakers attached more importance to the reichstag resolution than it really deserved. They seemed to have forgotten the circumstances under which it was passed. After an obscure struggle in Berlin, in which for a time it seemed as if the advocates of a relatively moderate policy would get their way, the military chiefs appeared on the scene and secured the dismissal of the imperial chancellor, in whom the emperor only a few days before had expressed his unbounded and undiminished confidence.

Peace, said Mr. Asquith, had become the supreme interest of mankind but subject to an all important condition, namely, that it is a peace which does not defeat the purpose for which the great nations entered upon and have continued the war and that it does not turn to waste the immeasurable loss and suffering which they had shared and are sharing in common.

He welcomed the news that a conference would be held early in autumn on the invitation of the Russian government. Nothing but good could come of a plain re-statement of the allies' aims in a good cause.

"The allies," said the former premier, "are fighting for nothing but freedom and nothing short of freedom. That is the policy of this great and unprecedented aggregation of free peoples.

"Earnestly as we desire peace, no peace is worth having which restored, under some thin disguise, the precarious status quo ante bellum and left countries like Belgium, Serbia and Greece at the mercy of dynastic intrigue or the menace of military coercion. It would be premature and futile to grapple in detail with the geographical problems eventually to be solved.

Puts It Up to Germany

"The principle clearly agreed to by every one of the allies is that in any re-arrangement made the governing principle ought to be the interests and the wishes of the populations affected. But is that principle acceptable to the central powers? Is Germany prepared not only to evacuate Belgium, but to make reparation for the colossal mischief and damage which accompanied her devastating occupation and the practical enslavement of a large portion of the Belgian people? Is she prepared not only to do that but to restore to Belgium, not a pretense of, but absolute independence?

"I should like to know the German answer to these questions. I find no answer in the vague, indeterminate formulas of the reichstag. I have no desire to say that peace is impossible, but I cannot see, from what has recently occurred in Berlin, any real approximation of a practicable kind to the aims and objects of the allies."

Mr. Asquith thought that the German people was the greatest obstacle to peace, but said that was a matter for the German people themselves. So far as the allies were concerned, the best hope of peace, he said, was a frank and open statement, both by way of avowal and disavowal of the objects for which they were fighting and as a means to that end he welcomed the fullest use of all opportunities for an interchange of views between representatives of the great democracies. It could not be too clearly stated that this was a matter for the peoples, rather than the governments.

Should Not Falter

"Once that is realized by the democracies of the world," continued the former premier, "we shall be within measurable sight of an honorable and lasting peace. Meanwhile, we shall not be helping the advent of peace if we give the impression that there is any faltering in our determination or doubt in our ability to carry on the burden. We look up with clear conscience until our ends are achieved."

George James Wardle, chairman of the labor party in the house, speaking in behalf of this party, frankly agreed with Mr. Asquith's remarks and said that he was unable to support the resolution. The reichstag did not represent the German people, and any negotiations could only be with the German government; therefore an international socialist conference would be useless.

Andrew Bonar Law, the government leader, also opposing the resolution, said that if the views of the movers of the resolution were right, then this country had been guilty of the greatest crime ever committed in the history of the world. He contended that it was useless to base anything upon the resolution passed by the reichstag, which did not have the smallest power. Germany never had stated her aims because she knew she would be found out directly she put her peace terms down in black and white.

Bonar Law Sure of Victory

He said that all the nations engaged were staggering under the blow, but that the resources of the allies were sufficient to make it absolutely certain that unless their hearts failed them, they must secure the results for which they entered the war. The struggle had reached a point where it was a question of staying power and in this matter he had absolute confidence in the allies. He was equally certain that if anything could delay peace it would be any sign of faltering.

Philip Snowden, socialist, said the debate disclosed that the British government, more than any other belligerent, was standing in the way of an early settlement. He protested against more blood being shed to restore Alsace-Lorraine to France.

Those Who Backed It

The resolution was moved by James Ramsay MacDonald, socialist and labor member of Leicester, and was supported by Charles P. Trevelyan, liberal; Hastings B. Lees-Smith, liberal; Philip Snowden, socialist, and Arthur A. Ponsonby, liberal.

Mr. MacDonald agreed that his resolution expressed the opinion of only a small minority, but he contended that this minority was ever growing. Stockholm had borne its fruit, the allied conference would bear more and the international conference would bear still more fruit. Such a conference would find out that the time had come for an active effort for peace and it would find a peace that would not be disturbed by preparations for war.

Charles P. Trevelyan, who seconded the resolution, agreed in condemning the uncertainty of the speech of the German chancellor, Michaelis, and said that they were all agreed that peace awaited the restoration of Belgium and France, without any economic or other conditions. He also doubted whether there could be peace until all the governments clearly and expressly repudiated the idea of conquest or annexations. While it might not be the duty of the government to reply to the German chancellor, it was the duty of the house of commons to reply to the reichstag resolution. Dr. Michaelis' speech was made on that resolution and the fact that he did not speak against it or try to persuade the reichstag from passing it ought not to be overlooked.

SPRING FEVER NO JOKE

A DOCTOR EXPLAINS ITS REAL MEANING

"The name Spring Fever," said a well known physician in conversation the other day, "is a misnomer, and is largely a figure of speech used to describe the peculiar lassitude that so many people complain of at the expiration of our winter months. It is a physiological condition well known to the medical profession, and is not a fever at all, but a general letting down of nature's forces, particularly the nervous centers due to the deficiency of iron and phosphorous both of which are absolutely necessary for the maintenance of bodily vigor.

"Of course," he continued, "the excessive meat eating, the loss of green vegetables and of oxygen, of which there is so little in the average heated house, all play their part. The result is that nature is calling for an increased output of the vital forces during the winter months, and this demand means more phosphorous and iron. For it is these two potent remedies combined, which are nature's armament in her defensive warfare. With the advent of warm weather, the pores act more freely and the heart slows up and that peculiar lassitude which we call Spring Fever is manifested.

"And the remedy, Doctor," an interested listener asked. "Why my dear sir, the remedy for these starved nerve and blood centers is Phosphated Iron. But there is no reason why we should ever reach this point, if we would, from time to time take that well known remedy, Phosphated Iron, and so maintain the physiological balance, as shown by our color, our sense of well being, push and activity, all of which are necessary to make life worth while."

And the Doctor was right.

Special Notice—To insure Doctors and their patients receiving the genuine Phosphated Iron, we have put in capsules only. Do not allow dealers to substitute tablets or pills. Insist on capsules.

Fred Howard, the druggist, 199 Central street; Lowell Pharmacy, 632 Merrimack street, and leading druggists everywhere.

MRS. BURNHAM JAMAICA, N. Y.

Sufferings Cured by Medicine Recommended by Sister-in-law.

Jamaica, N. Y.—"I suffered greatly with my head and with backache, was weak, dizzy, nervous, with hot flashes and felt very miserable, as I was irregular for two years. One day when I was feeling unusually bad my sister-in-law came in and said, 'I wish you would try Lydia E. Pinkham's Compound.' So I began taking it and I am now in good health and am cured. I took the Compound three times a day after meals, and on retiring at night. I always keep a bottle in the house."—Mrs. L. N. Burnham, 295 South St., Jamaica, N. Y.

Women who recover their health naturally tell others what helped them. Some write and allow their names and photographs to be published with testimonials. Many more tell their friends.

Careless Use of Soap Spoils the Hair

Soap should be used very carefully, if you want to keep your hair looking its best. Most soaps and prepared shampoos contain too much alkali. This dries the scalp, makes the hair brittle, and ruins it.

The best thing for steady use is just ordinary mulsified cocoanut oil (which is pure and greaseless), and is better than the most expensive soap or anything else you can use.

One or two teaspoonfuls will cleanse the hair and scalp thoroughly. Simply moisten the hair with water and rub it in. It makes an abundance of rich, creamery lather, which rinses out easily, removing every particle of dust, dirt, dandruff and excessive oil. The hair dries quickly and evenly, and it leaves the scalp soft, and the hair fine and silky, bright, lustrous, fluffy and easy to manage.

You can get mulsified cocoanut oil at any pharmacy, it's very cheap, and a few ounces will supply ever member of the family for months.

SAVE YOUR SKIN

At the beach, country or mountains, you need not fear the summer sun if you have

HOWARD'S LILAC CREAM

in your outfit.

No grease, nothing sticky; just a few drops and a slight massage, and your skin feels like velvet.

For motorists, after shaving, or for any skin roughness, it has no equal.

25c and 50c

At A. G. Pollard Co.'s, Bailey's Drug Store

HOWARD The Druggist, 197 Central St.

SHOE BARGAINS

FOR

Today and Saturday

If You Are Going to Buy a Pair of Shoes This Week, Come to

BOULGER'S SHOE STORE

And let us show you how we can SAVE YOU either ONE or TWO DOLLARS on a pair of shoes. Look in our windows. See the regular prices marked on the shoes. Then come inside, make your selection, and we will refund you back in cash either one or two dollars according to the grade of the shoe. We want to reduce our stock of shoes about Ten Thousand Dollars, and we take this way to do it.

WE QUOTE BELOW A FEW LOW PRICES ON LOTS OF SHOES WE WANT TO CLOSE OUT AND THE PRICES ARE NET—NO DISCOUNT.

One Lot of Men's Low Shoes—Sizes 5½ to 11; worth $4.00 a pair to buy today; all Goodyear welts, at **$2.50** Pair

One Lot of Men's Shoes—Odd pairs; Goodyear welts and worth $4.50 a pair; to be sold at ..... **$3.00** Pair

One Lot of Young Men's Black and Mahogany Oxfords—English last; well worth $4.50, **$3.00** Pair

One Lot of Young Men's High Black Shoes,—Invisible eyelets, C and D widths. Can't be duplicated for less than $6.00 a pair.. **$4.00** Pair

One Lot of Men's Dark Tan Vici Bals and Bluchers, two different style toes; would be cheap at $7.00 a pair. **$5.00** Pair

Men's Oxfords—Mahogany, black calf and black vici. Worth today $6.50. Custom made and very easy on the feet. **$4.50** Pair

One Lot of Young Men's Dark Wine Colored Shoes, Oxfords or Bals—Regular $7.00 value, for ..... **$5.00** Pair

One Lot of Men's Shoes—Sizes 5, 9, 9½ and 10. Cost today, wholesale, $2.85. **$2.00** Pair

Men's Black Sneakers—Good for garden or camp life. **50c** Pair

Boys' Black Sneakers—All sizes up to size 6..... **45c** Pair

Ladies' 2-Strap White Canvas Pumps—Just the thing for this weather. Would be very cheap at $1.25..... **$1.00** Pair

Ladies' White Canvas Oxfords, with white rubber soles and heels. Worth $2.00 a pair, for..... **$1.25** Pair

Ladies' White Canvas High Lace Shoes, rubber soles and heels. Would be cheap at $2.00. **$1.50** Pair

Ladies' White Canvas Sport Oxfords, calf trimmed, white soles and rubber heels; worth $2.00, for.... **$1.50** Pair

One Lot of Ladies' High Boots, button and lace; worth $3.50 and $4.00. Will sell what we have left at **$2.00** Pair

Boys' and Girls' White Tennis Oxfords with white soles, **75c** Pair

High Shoes, same style, **85c** Pair

Ladies' Silk Hose—Slightly imperfect, in white, black and colors. Regular 50c value. **39c** Pair

Ladies' Fancy Striped House Dresses, in broken assortment of sizes. Regular price $2.00. Only **$1.25**

Ladies' Jersey Ribbed Combination Suits—Low neck, no sleeves, lace trimmed. Regular 39c value.... **29c** Each

Ladies' White Wash Skirts—Extra good value. Regular $2.00 grade. Only **$1.50**

Don't Miss This Sale 111-115 Central St. **Boulger's Stores** You Can Save Money 117-119 Central St.

MACMILLAN TO RETURN HOME SEPT. 15

BOSTON, July 27.—Donald B. MacMillan, the Arctic explorer, who has been in the Polar country for the past four years, expects to return home by Sept. 15 next, according to a letter to P. F. Parker of this city, manager of his personal affairs, made public today. The letter was dated at Etah, on Nov. 6 last and is believed to be the first direct word from MacMillan this year, although advices have been received through relays.

"If our relief ship does not fail us a third time," the explorer writes, "I should reach home about Sept. 15, 1917.

"Although I have had, or will have had, four years in the Arctic, yet I am not a bit tired of it, and have planned for further work.

"As you know, we failed to find Crocker Land. I am sorry for Peary, who was, without a doubt, sincere in his belief, that it lay some 120 miles due northwest of Cape Thomas Hubbard; we went 151 to make sure and then were rewarded with nothing but a clear horizon which was in itself of the greatest value as evidence of no land within another fifty.

"Last year I reached my objective point, King Christian land, the Finlay land of some 60 years ago which has never been visited, as far as I know. Returning, I headed for North Cornwall which also has never been explored. Enroute six new islands were discovered and many miles of coast line mapped. Incidentally we picked up about 50 musk oxen and 20 polar bears, bringing a small one of the latter home alive. Am now planning another long trip in the spring, which when completed, will net me about 8000 miles of dog team work.

"We have enough food for the year, such as it is. Our condensed milk has been gone for months. All flour, sugar, molasses and canned goods will be gone by Thanksgiving. Our supplies consist largely of beans, salt beef, dehydro vegetables, whole wheat biscuit and pemmican. Walrus and seal meat are in cache, and hare on the hills. It is too dark now even at noon to see to shoot, as the sun left us on October 24 for 118 days. The ducks and dovekies will be back in May and then we shall be in the land of plenty again."

WIFE SLAYER ASKS THE OFFICER TO KILL HIM

MANCHESTER, N. H., July 27.—Antonio Gonsalvas of New Bedford, Mass., under arrest charged with the murder of his wife here, was so eager to die yesterday that he asked the police officers to kill him. Officers testified at a special session of the police court last night that Consalvas had pulled a razor from his pocket at the police station and asked someone to volunteer to cut his throat. When his suggestion was ignored he tried to beat his brains out against the bars of his cell. He was held without bail for the September term of court.

The chief medical examiner of the Baltimore & Ohio railroad now has a special car fitted up with appliances for the examination of employes in train service. The car may be called a traveling office of the medical department, and it will be used for making examinations of new employes entering the service in any branch of it requiring perfect vision and hearing.

CASTORIA

For Infants and Children

In Use For Over 30 Years

Always bears the Signature of Chas. H. Fletcher

BIG CROWD AT CONCERT ON NORTH COMMON

Another delightful municipal band concert was given on the North common last evening. The program which was varied and most enjoyable was given by the Lowell Cadet band, while the Honey Boy Four materially assisted in entertaining with some of their latest hits. The evening was ideal for such an event and hundreds of men, women and children flocked to the common to breathe the pure air and listen to one of the most enjoyable musical programs given this season. The band numbers were excellent, while the members of the Honey Boy Four were there strong. The numbers given by the singers were as follows: James Lyons, "Joan of Arc;" Joseph Perry, "From Here to Shanghai;" David Boyle, "There's A Long, Long Trail," and Edward Handley, "Huckleberry Finn."

Cocoanut Oil Makes a Splendid Shampoo

It cleanses; nourishes the hair and roots, keeps the scalp soft and pliable. Its creamy, fine, smooth, luxuriant lather makes shampooing a real delight. Removes all particles of dandruff, dirt, dust, excessive oil—rinses out easily and quickly. Your hair will dry quickly and evenly after its use—will appear very much thicker and heavier than it is—fine, silky, fresh and healthy looking—fluffy, wavy and particularly easy to dress. Does not dry out the natural oils of the hair.

Discriminating women are using HAYS COCOANUT OIL SHAMPOO more and more because it's so different, so much better for their hair than ordinary shampoos full of harsh drying alkali that do more harm than good to the hair. It is fine for children's hair, too.

50c at your druggist's. He will refund your money if not satisfactory. Just try it today and be convinced. Always ask for and get the genuine

Hay's Cocoanut Oil Shampoo

Dr. McKnight

THE ONE PRICE DENTIST

Says: I WILL PAY $100 IN CASH to any person who can show that in any instance I exceed the prices stated below during the remainder of the month of July in my Lowell office.

SPECIAL PRICES UNTIL AUGUST 1

FULL SET TEETH **$4**

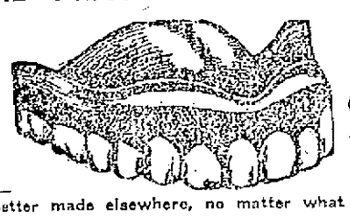

BEST SET TEETH **$7.50**

No better made elsewhere, no matter what you pay.

No doubt many readers think it is impossible to make a first-class set of teeth for $7.50. Let me tell you something—The entire cost of all the material used in 90% of the sets of teeth made is less than $3.00 per set.

The immense volume of business that I do enables me to give you a set of teeth for $7.50, that other dentists charge from $15.00 to $30.00 for.

An Unparalleled Offer—Wear one of my sets of teeth for ten days and if at the end of that time you are not satisfied with them return them to me and I will refund your money in full.

Gold Crowns and Bridge Work **$3.00**

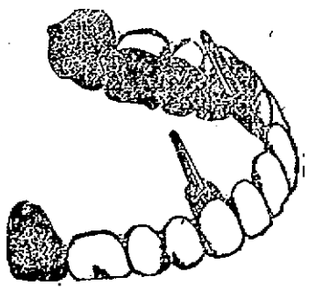

Best Gold Crowns and Bridge Work, heavily re-enforced cusps, **$5.00**

Gold and Porcelain Fillings.....$1.00 and Up

Silver and Cement Fillings.....50c to $1.00

IF I HURT YOU DON'T PAY ME

175 Central St., Bradley Bldg., Lowell

Free Examination. Hours 9 a. m. to 8 p. m. 'Phone 4020

PAINLESS GUARANTEED DENTISTRY

No Roof No Gums

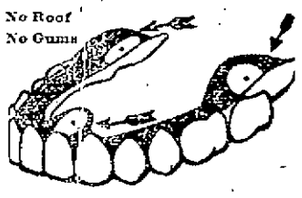

ROOFLESS GUMLESS PLATE is an exclusive feature of Dr. Hewson's dentistry. This natural, convenient and everlastingly comfortable plate cannot be had elsewhere. Ask for a free demonstration of its merits. It cannot drop, rock nor come loose. Absolutely invisible; cannot be detected by the closest observer.

DR. HEWSON'S DENTAL PRICES

$25 Worth of Service at Dr. Hewson's Dental Offices for.. $5.00

Free extraction even if you have 16 teeth removed, would cost.. $8.00

Gold tooth free, regular price $5.00

Best red rubber plate, which sells regularly for $12.00

$25.00

All of this $25 worth of expert, sympathetic, guaranteed dental service for $5

Pure Silver fillings 50c

Pure Gold fillings ..... $1.00 and Up

Bridge Work, per tooth $3.00

Full Set of Teeth on best red rubber plate..... $5.00

Bridge Work Dr. Hewson's dental bridge work is of the highest grade, heavy cusps, 22-K, U. S. assay pure gold, durable, handsome and comfortable. It is made by thoroughly experienced dentists and cannot be excelled.

IMMEDIATE SERVICE

Worthless teeth are removed; curable members are treated and new teeth provided the same day, providing however, you come to Dr. Hewson's Dental offices in the morning. All services and materials are guaranteed for ten years by a written warranty as good as U. S. Treasury Bond.

CLIP THIS COUPON—IT IS WORTH $1.00 CASH

Any new patient presenting this coupon at Dr. Hewson Dental Co., 40 Central street, will received $1.00 worth of work absolutely Free. This offer is made to demonstrate the painless methods of filling, crowning and extracting.

DR. HEWSON'S DENTAL CO. 40 Central Street

Hours: Daily, 8 a. m. to 6 p. m. Mondays, Tuesdays, Fridays and Saturdays till 9 p. m. French Spoken. Lady Attendant. No Students Employed. Offices in Boston, Mass.; Lowell, Mass.; Binghamton, Utica, Rochester and Buffalo. Complete chain of laboratories established for twenty-two years.

NEWS OF THE DAY IN POLICE COURT

Judge Frederic A. Fisher presided over the regular session of the police court this morning.

Edward Guilmette, charged with the larceny of one peck of potatoes, valued at 60 cents, the property of the Boston & Maine railroad, entered a plea of guilty and was placed on probation on the payment of the costs of court. Patrolman Daniel Lynch was passing through Apple street one night last week when he came across Guilmette and two other young men. He managed to get two of the boys and found their blouses were filled with potatoes and upon questioning them learned that they had stolen the potatoes from a freight car.

After Heavy Stuff

Shortly before 7 o'clock this morning John L. Atkinson walked up three flights of stairs into the composing room of the Courier-Citizen Co., and gathered a number of lead cuts and wrapping them up with newspaper left the building. Shortly afterwards while making his way through Merrimack street, Sergt. Samuel Bigelow saw the man and owing to the apparently heavy weight of the bundle stopped him and asked him what he had. He replied that he had lead cuts, but failed to state where he got them. He was taken to the station and subsequently it was learned they had been taken from the Courier-Citizen Co. In court this morning the man was charged with the larceny of 60 pounds of lead valued at $7.40 and after entering a plea of guilty he was sentenced to one month in jail.

Mother a Joy Rider

A very pitiful story was told in court this morning when a girl was charged with being a stubborn child. The mother was the only witness against the girl and she said her daughter would not work, stayed out nights and was very unruly. The daughter on the other hand said that the mother wanted to get rid of her in order to go to the beach as she did last year, and further accused her mother of keeping company and going automobile riding with men. The mother admitted part of the accusations of the daughter, but said she had supported her children since her husband left her, but that she would break up the house this afternoon and let the children shift for themselves. The court continued the case until next Tuesday morning and in the meantime Miss Kiernan will make an investigation.

Hungry and Ugly

Matthew Collins, who claims to belong in Plymouth, N. H., came to this city recently and yesterday he went to a house in Broadway and demanded food and upon being refused used vile language and refused to leave the place until food was given him. Patrolman Castles was notified and Collins was sent to the police station. On condition that the man leave the city at once the case was placed on file.

Drunken Offenders

Robert J. Farley has been drunk a great deal of late, according to the testimony of Wagon Officer Frawley, who also said that while passing through Liberty square yesterday afternoon he saw Farley take a half pint bottle of liquor out of his pocket, drink the contents and then throw the bottle into the middle of the street. Farley after being found guilty was sentenced to two months in jail.

Patrick Mullen, charged with drunkenness, was given a suspended sentence to the state farm, and Peter Maloney, a fourth offender, was given a direct sentence to the same institution.

COBURN'S HANDY BOX Of Tapered

CORKS

For Household Use

What is less important than a cork? Yet how many minutes one often wastes hunting for the right size to replace a cork that is broken or lost.

The handy box contains a number of corks in all sizes that are needed by the householder.

10c

Free City Motor Delivery

C. B. COBURN CO.

63 MARKET ST.

CITY HALL NOTES

The payroll for the week at city hall is $22,798.32.

Forty-six candidates for a chauffeur's license were examined at city hall this morning by Examiners Hubbell, Bowman, Dudley and Bonzagni of the state highway commission.

Owing to the fact that some of the school committeemen are out of town, the regular meeting of the school board, which was scheduled to be held next Tuesday evening, has been postponed until a later date.

A registration card bearing the name of David Driscoll, ward 1, precinct 2, and numbered 105 was found by a resident of this city and turned over to the city clerk. The owner of the card may receive it by proving ownership at the office of the city clerk.

In addition to the three recruits for the Massachusetts aviation corps which were received yesterday by Mayor O'Donnell, another, that of Joseph Gauthier, an expert automobile man, was received today and the name was sent to Lieut. Charles J. Glidden of Boston, who is in charge of the recruiting campaign.

Mayor James E. O'Donnell has received an invitation to attend the fifth annual convention of the Massachusetts Permanent Firemen's association, which will be held in Springfield during the week of Aug. 13. His Honor is asked to be in attendance on Wednesday, Aug. 15, guests' day.

Challenge Sale

BOSTON LADIES' OUTFITTERS LOWELL MASS. 94 Merrimack St.

We challenge any store in New England to compete with our quality, style and prices, for the last three days of July. This sale means a saving to every woman within a purchasing radius of our store. Seeing is believing. You have got to see our merchandise to convince yourself that you get real honest values. The following are a few of our many items. There are hundreds of others which we cannot mention for want of space.

SKIRTS

480 Wash Skirts, in all sizes. You will see equal quality everywhere at $2 and $2.50. For this sale **98c**

360 Wash Skirts; regular $3.00 and $3.50 values, at..... **$1.98**

Silk Skirts in satins and taffetas, in all shades, stripes and checks included; regular $8 and $9 values; go on sale at **$4.98**

DRESSES

500 Voile, Linen and Net Dresses, in plain white and all colors, also stripes and checks; regular $7.50 and $8.00 values, at.... **$4.98**

SUITS

Have your pick of 100 Suits, $20.00 and $25.00 values for..... **$9.50**

Our entire lot of Silk Suits to clean up at **$15.00**

Not a suit amongst them worth less than $30.00 to $40.00.

COATS

74 Silk Coats, in all sizes, navy and black, coats which you will see everywhere for $18.00 to $25.00 Your choice, while they last at **$9.00**

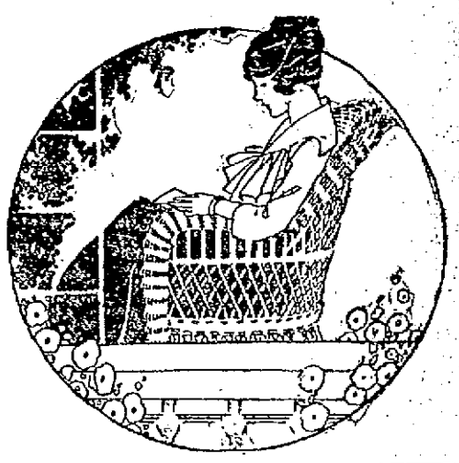

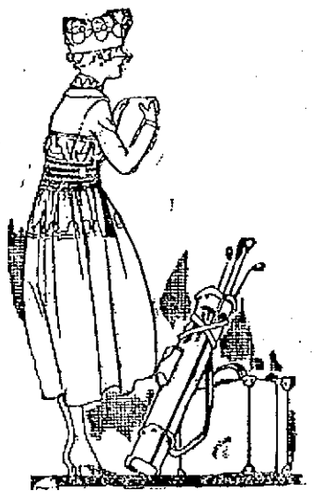

DRESSES

Crepe de Chine, Taffota, Satin, Georgette Crepe and Charmeuse Dresses, in hundreds of different styles; all sizes; $18.00 and $20.00 values; for the coming three days, go on sale at **$10.00**

A large variety of SWEATERS in Fibre, Shetlands and Silks, at one-third off from regular price.

Summer Furs reduced to one-half of regular price.

WAISTS

Greater Values Than Ever In Our Waist Dept.

33 Dozen of Regular $2.00 Waists for **98c**

21 Dozen of Crepe de Chine, Georgette Crepe and Lace Waists; regular $3.50 and $4.50 values; go on sale at..... **$2.39**

15 Dozen $3.00 and $3.50 Waists at **$1.98**

All Our High Grade Middies; regular $2.00 and $2.50 values; will be closed out at **98c**

Come and share in our profit sharing event for the coming three days to wind up our July sale. We find the majority of women of Lowell and vicinity appreciate and know values when they see them. There are thousands of bargains to pick from. See our window display.

THE STORE THAT IS GROWING **Boston Ladies' Outfitters** THE STORE THAT GIVES VALUE

94 MERRIMACK STREET—45 and 49 MIDDLE STREET

WALTHAM MILITARY WATCHES

RADIOLITE

They tell the time at night. Just what the soldier needs. Nothing better for a fine Presentation Gift.

THE WATCH HOUSE OF LOWELL

GEORGE H. WOOD

135 CENTRAL STREET

Lowell Municipal Market

GROWERS of FRUIT and VEGETABLES, DEALERS and CONSUMERS, should co-operate in supporting the PUBLIC MARKET which will be opened in Anne street Saturday morning, in accordance with the laws of the state of Massachusetts and the request of the United States government.

REGULAR MARKET DAYS SATURDAYS AND WEDNESDAYS

UNION MARKET

TEL. 4810 4811 4812

173-175-177 MIDDLESEX

FOOT OF SOUTH ST.

300 Hindquarter Spring Lamb (7 to 10 lb. weight) 22c

300 Legs (5 to 6 lb. weight) 25c

Every piece of this lamb has a United States government stamp on it and is guaranteed genuine spring lamb.

Pork Loins	20c	Oranges	12½c
Pork Chops	20c	Bananas	12½c
Beef Chuck Roasts	12½c	Pineapples	6 for 25c
Sirloin, Rolled	20c	Blueberries	20c
Fresh Killed Fowl	20c	Watermelons	30c
Turkeys	28c	Dried Beef, sliced	40c
Round Steak, top	29c	Creamery Butter, choice tub	39c
Sirloin	29c	29c Coffee, Today and Saturday	19c
Vein	25c	Cheese	19c
Hamburg Steak	12½c	Evaporated Apples	3 pkgs. 25c

HUNDREDS OF OTHER TRADES

We Are Adjusting Stocks

HEAVY REDUCTIONS FOR QUICK SALE. THE BASEMENT STORE WILL BE CROWDED SATURDAY AND MONDAY

24 Sweaters sold at $5.98, now $3.98

75c Bungalow Aprons 39c

40 Raincoats, $5 values $2.98

$1.00 Waists...59c

$1.50 Wash Skirts 90c

$1.50 House Dresses 79c

Children's $5.00 Coats $2.90

200 COOL DRESSES

Sold at $5.00. You are not paying cost, at

$1.90 and $2.90

$12.50 Wash Suits $7.90

Pure Linen and Palm Beach, White and Colors.

$1.50 MIDDY BLOUSES...85c

300 WASH SKIRTS reduced for Saturday and Monday....95c

84 COATS

Sport and street wear, sold to $12.50, at.... $5.00

48 Coats at.....$7.90

39 Coats at.....$9.90

Values to $20.00

FINAL CLEAN-UP PRICES THAT SAVE

$5 Linen Dusters $2.98

Worth that for one auto trip.

148 SILK COATS, finest qualities, sizes to 48, selling to $25..... $10, $12.90

62 Silk Fibre Sweaters

Colors Copen, Rose, Purple and Gold. We sold them at $6.98, but offer the balance at **$5.00**

Manufacturer cannot send us more.

20 CLOTH SUITS AT $5.00

As we don't carry a suit to sell at less than $12.50, the value is apparent.

24 DOZ. LAWN WAISTS

$1.00 Value **67c**

Only two to a customer.

BATHING SUITS

200 Odd Bathing Suits left, selling at

$1.98, $2.90, $5

36 SILK SUITS, sold to $35.00, at..... **$15.75**

TAKE ONE ON YOUR VACATION

Cherry & Webb

12-18 JOHN STREET

which will be held at the New Haynes hotel.

Hearings on the following petitions will be conducted by Commissioner Morse at the aldermanic chamber at city hall on the evening of Aug. 13 at 7.30 o'clock. By Thomas England and others that the sewer in Billerica street be extended to drain premises numbered 42. By Eustache Christman and others that a sewer be laid in Delmont avenue. By Alphonse Rodrigue and others that a sewer be laid in Carmine street.

BANDMASTER GILMORE'S WIDOW DEAD

Mrs. Ellen J. Gilmore, widow of the one-time famous bandmaster, P. S. Gilmore, died yesterday at the home of her daughter, Mrs. J. P. Carter of Brooklyn, N. Y. The funeral was held today and the remains were interred beside the body of her husband in Calvary cemetery, N. Y. Mrs. Gilmore was born in Lowell and spent the early years of her married life in Boston, where she received many of her Lowell friends.

The famous bandmaster, Gilmore, courted his wife, "Nellie" O'Neill, in Lowell. Her father had a copper plate printing establishment in Lee street and made copper plate labels for local corporations. It was in Lee street that Mrs. Gilmore was born. After the death of her husband, Mrs. O'Neill, Nellie's mother, continued the copper plate business and had a well equipped plant in which she conducted a prosperous business.

Nellie was organist at St. Patrick's church and Gilmore was at that time leader of the Salem Cadet band in Salem. It was at a concert in Salem in 1860 that Nellie first met Bandmaster Gilmore and they became fast friends. Their friendship ripened into love and although it was a long way the ardent wooer made the trip to Lowell from Salem quite frequently to see Nellie. It was an age when automobiles were unknown, but love was strong and where true love reigns distances don't count.

Surprise parties and little home gatherings, quilting parties included, were very popular at that time and escorting his sweetheart home from one of those parties gave to the world Gilmore's pretty refrain, "I Was Seeing Nellie Home," a beautiful little song dedicated to his sweetheart, Nellie O'Neill, whose remains were today laid beside those of the man whose association with her in the olden, golden days touched the chord of harmony within him.

There are a few Lowell people living today who will remember the marriage of Bandmaster Gilmore and Nellie O'Neill. It was one of the social events of the season and notice of the wedding was given wide publicity. An invitation to the wedding is now in the possession of Miss Mary E. Lennon, the invitation having been received by her mother, the late Mrs. John Lennon who was a close friend of the O'Neill family.

And now that the lovers of long ago have both passed on to their reward after a life in which love's lamp was ever burning, it seems fitting that there should be appended to this last notice, Gilmore's song of love to his sweetheart, Nellie. The song:

I WAS SEEING NELLIE HOME

1.

In the sky the bright stars glittered,
On the bank the pale moon shone;
And 'twas from Aunt Dinah's quilting party,
I was seeing Nellie home.

Chorus

I was seeing Nellie home.
I was seeing Nellie home;
And 'twas from Aunt Dinah's quilting party,
I was seeing Nellie home.

2.

On my arm a soft hand rested,
Rested light as ocean foam;
And 'twas from Aunt Dinah's quilting party,
I was seeing Nellie home.

3.

On my lips a whisper trembled,
Trembled till it dared to come;
And 'twas from Aunt Dinah's quilting party,
I was seeing Nellie home.

4.

On my life new hopes were dawning,
And those hopes had lived and grown;
And 'twas from Aunt Dinah's quilting party,
I was seeing Nellie home.

COMPENSATION ACT HEARING

A hearing under the Workmen's Compensation act was conducted at city hall this forenoon by Frank J. Donehue, chairman of the Industrial Accident board in the case of Mrs. James Gemmell of this city vs. the Employes Liability Insurance Co., an action by which Mrs. Gemmell is endeavoring to receive compensation for the death of her husband.

The late James Gemmell was employed at the Hamilton Mfg. Co., and met with an accident. Later, so Mrs. Gemmell claims, sarcoma developed as a result of the accident and death followed last December. Mrs. Gemmell was represented by William D. Regan, while the insurance company was represented by E. C. Morrison of Boston. Mr. Donehue took the case under advisement.

M'GLINCHEY GETS THREE MONTHS IN JAIL

Joseph H. McGlinchey was this morning found guilty of drunkenness and operating an automobile while under the influence of liquor. The case of drunkenness was placed on file and he was sentenced to three months in jail on the other complaint. An appeal was entered.

It is alleged that while operating an automobile in the vicinity of Belle Grove on June 1, McGlinchey ran into, knocked down and seriously injured Mrs. Edward E. Allen of Dracut, who was confined to the hospital from the time of the accident until a few days ago.

REORGANIZATION OF THE SHIPPING BOARD

WASHINGTON, July 27.—Reorganization of the shipping board and the emergency fleet corporation was completed today. Edward N. Hurley of Chicago, who succeeded William Denman on the board, was elected chairman and John A. Donald was elected vice chairman to succeed Theodore Brent, whose resignation was accepted yesterday by President Wilson.

The members of the board, as directors of the fleet corporation, elected Rear Admiral Capps general manager, to succeed Maj. Gen. Goethals, and named other officers as follows: President, Mr. Hurley; vice president, Mr. Donald; treasurer, P. B. Stevens, another member of the board; secretary, Lester Sisler, who also is secretary of the board.

So far the president has named no one to succeed Mr. Brent as a member of the board.

While On Your Vacation

YOU MAY NEED

A Fountain Pen, Wrist Watch, Safety Razor and many other indispensable articles which can be purchased here at prices which are lower than those elsewhere.

RICARD'S

123 CENTRAL ST.—636 MERRIMACK ST.

For Your Trunks, Suit Cases, Bags, Etc., See

SARRE BROS.

520 MERRIMACK STREET

If you believe in saving money when you buy your

LUGGAGE

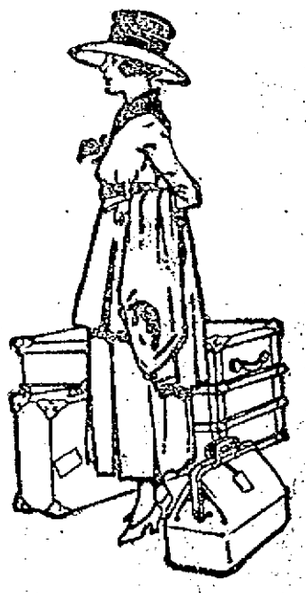

ALLIES SAVE U.S. DECLARES T. R.

PITTSBURG, July 27.—Col. Theodore Roosevelt yesterday told a throng that filled all available space within hearing distance of the court house, where he spoke, that "the battle front is slowly spreading over the whole world." It could not be kept from America's shores, he said, by gifts of money and potatoes, unless we beat them in Europe.

The occasion of the colonel's visit was the biennial international convention of the Loyal Order of Moose. He talked for an hour and a quarter.

"Unless we beat Germany in Europe," he said, "we shall have to fight her deadly ambition on our own coasts and on our own continent. A great American army in Europe now is the best possible insurance against a great European or Asiatic army in our own country a couple of years or a couple of decades hence.

"The prime fact to remember," he continued, "is our utter helplessness at this moment, six months after we nominally went to war. The actual event has shown that if we had not been shielded by our allies a single small German army of a couple of corps—or a similar small army of any old world military power—would have conquered us out of hand.

"As Weak As Belgium"

"When I say conquered I mean conquered. Such an army could have been ferried across the ocean in thirty days. In that time we could not have assembled out of this whole country an armed force of trained soldiers to meet it, and we had not even a single airplane or a single battery of artillery with which to meet the hostile flying squadron and artillery. We would have been as easy a prey as Belgium, and we would have been as completely conquered."

The colonel summed up that, as compared to other great nations, Americans had in this war exhibited themselves a miracle of inefficiency. Saying that the government announced the measures of preparedness now in progress to be temporary, he characterized this as "a criminal refusal to provide for the future."

"We have not enough rifles for our men," he continued, "and we are painfully short on equipment. We have not yet begun to assemble the draft army, the first elementary officers' training camps have not been finished and the National Guard has only just began to mobilize. We shall always be inefficient during the first vital months of any war until we learn to prepare in advance."

Although he made no formal address at a luncheon given by the chamber of commerce, Col. Roosevelt extemporaneously offered these vies:

Our Allies Save Us

"No human being in the country should become a very wealthy man on account of the war.

"We are safe at this moment because of the allies. There is not in this country one single aeroplane that we could send over the German lines. We haven't yet built the machinery needed for big submarines. Pershing's valiant army of 40,000 men will not have an American gun back of it able to match the Germans. French and English artillery will be behind it. We, if not protected by the allies, would not last a month if a German army or any other army attacked us. We might as well go against them with stone headed axes.

"We are in a war. Our first business is to fight. Only four or five months ago I heard people say that we would give money, potatoes and other things, but we would have some one else to do our fighting for us. This is pawnbroker patriotism. The foremost place in patriotism is taken by the American who actually goes to face bullets and shells. They are the real Americans. The rest of us must stand behind them as efficiently as possible."

At a session of the Moose yesterday, of which Col. Roosevelt is an honorary member, Director General James J. Davis made a plea for $1,000,000 for war relief. He proposed that it be raised by an assessment of $1 upon each member of the order, and that it be used to provide a Moose Red Cross ambulance, and for the support of dependents of members of the order in service.

FOOD CONTROLLER WILL IMPRISON PROFITERS

LONDON, July 27.—Lord Rhondda, the food controller, outlined the policy he intends to follow to regulate food prices and eliminate profiteering. He said he would fix the prices of commodities of prime necessity over which he could obtain effective control, at all stages, from the producer to the consumer.

Every effort will be made to prevent speculation, and unnecessary middlemen will be eliminated. Existing agencies will be utilized for the purpose of distribution under license and under the control and supervision of local food controllers to be appointed by the local authorities.

Prison for Extortioners.

Where profits are made illegally, Lord Rhondda said, he would press for imprisonment in all cases of sufficient gravity. He proposes to eliminate profiteering by fixing prices on the basis of pre-war profits.

All flour mills will be taken over and worked on the government account, the flour being sold to bakers at a uniform price. The bakers will be expected to sell loaves over the counter at a maximum of nine pence retail price and flour at a corresponding rate.

British wheat will be purchased by millers at prices determined by the government, these prices over the year averaging 72 shillings per quarter.

The prices charged to millers for both home and imported wheat will be lower than the cost to the government, and the difference will be made up by a subsidy from the exchequer. The policy of subsidies was only justifiable because of the impossibility otherwise of reducing the cost of food to the poor.

Maximum Prices for Cattle.

Maximum prices of cattle will be fixed—74 shillings per hundredweight in September, 72 shillings in October, 67 in November and December and 60 in January. This will enable the farmers to realize without serious losses and will reduce prices to the consumer.

Dealers and butchers' profits also will be controlled. Retail prices will be fixed by local committees and arrangements made for equitable distribution.

The local authorities will be asked to appoint food control committees, including at least one representative of labor and one woman, these committees to be responsible for carrying out the regulations of the food controller.

A new plan of sugar distribution, said Lord Rhondda, will be put into operation. Another important feature of the economy campaign will be the establishment of communal kitchens.

Cool Food on a Hot Day!

Bobby SAYS TRY Post Toasties for lunch!

THE NEW CORN FLAKES

FIRST MAN IN NEW NATIONAL ARMY

WASHINGTON, July 27.—Harry Chapman Gilbert, 21 years old, son of a White House police guard, is the first man in the country to be accepted for service in the new national army, having passed his physical test and waived all claims for exemption. Gilbert last summer joined a Canadian regiment, the 203rd Winnipeg Rifles, and was aboard a transport ready to sail when his parents intervened and had the state department secure his release on the ground that he was not of age.

Numbers in Independence Hall

WASHINGTON, July 27.—The original numbers used in drawing the new national army have been turned over to the Red Cross by Provost Marshal Gen. Crowder for sale as souvenirs, the proceeds to be turned into the Red Cross fund. The first eight numbers and the last one, however, will be put back in the bowl and placed in Independence hall, Philadelphia, beside the Liberty bell. The bowl has been donated for this purpose to its owner, Charles R. Morris, a veteran war department clerk.

Boston List Posted

BOSTON, July 27.—The exemption board of division No. 7 in this city was the first in the state to post its draft list. A member of the board called at the state house yesterday and obtained a copy of the master list and by putting in several hours of hard work the board was able to make public last night the names of those drafted in its division in order of their liability. It was found that the list contained a large number of aliens.

New York Exemptions

NEW YORK, July 27.—Although Mayor Mitchel has notified department heads that the city will ask exemption for those employes who may be drawn in the new national army and whose places will be difficult to fill, he announced today that he would decide just how indispensable each employe is before asking for exemption. It was said exemptions would be asked only where it was deemed an absolute certainty that an employe could do more general good by serving the city than by entering the army.

One-fourth Exempt

MOBILE, Ala., July 27.—Examination of the first quota summoned under the draft so far has shown that the ratio of those disqualified physically in this city will be less than one-fourth.

36 of 56 Exempt

PITTSBURG, Pa., July 27.—Examinations of the first quota under the draft being held in the twenty-third ward of Pittsburg, are showing that nearly four out of every five are physically disqualified. It was announced today by the exemption board. It was said that out of 56 men examined Wednesday, 36 probably will be exempted. Out of 32 examined yesterday 22 may be exempted.

DRAWING OF THE LUCKY NUMBER TONIGHT

Sometime this evening at the Kasino someone is going to be presented two splendid prizes, a Liberty Bond and one of the most wonderful babies in the world. These are to be given absolutely free to one of the many who either attended last Friday evening the All-Girl show or who will come tonight. Every admission entitles the holder to a chance to win these enviable prizes. The drawing of the number will be very simple. There will be no "red ink" numbers and perhaps no glass bowl and just as in the national drawing of a week ago there were no blanks, so also in this selective draft, blanks will be missing. Someone has got to win. This evening will bring to a successful termination Lowell's Dancing Carnival, which in all respects surpassed the hopes of its promotor. After the presentation of prizes those present will have an opportunity to dance, free, Broderick's orchestra furnishing the music.

EMPEROR CHARLES HAD NARROW ESCAPE

AMSTERDAM, July 27.—Emperor Charles of Austria had a narrow escape last week while visiting the battle front in Galicia, says the Wiener Ligemeine Zeitung while the emperor was taking luncheon at a castle near the battle line Russian artillery shelled the dwelling. The emperor at first refused to take cover and went on the balcony, but yielded to the protestations of his staff and left.

22 NEGROES HELD IN BAIL FOR TRIAL

CHESTER, Pa., July 27.—Twenty-two negroes were today held in bail for trial as a result of the riots here last night. One was held under $2000 bail and the others under $1000 each.

Word came from Harrisburg that the force of state police on duty here will be increased to thirty men. All saloons and places of amusement have closed indefinitely.

LOCAL NEWS

The firemen spent several hours last night wetting down the streets in the congested portions of the city.

A telephone alarm at eight o'clock last night summoned the members of the protective company and Hose 7 to a fire in an old shack in the rear of Fort Hill park. The fire was undoubtedly started by boys but was extinguished before any damage was done.

ENTENTE TO WITHDRAW TROOPS FROM ANCIENT GREECE, THESSALY AND EPIRUS

PARIS, July 27.—The entente powers decided to withdraw their troops as soon as possible from ancient Greece, Thessaly and Epirus.

MAJ. JOHN BIGELOW, U.S.A. NOTIFIED THAT HIS SON IS MISSING IN EUROPE

HIGHLAND FALLS, N. Y., July 27.—Maj. John Bigelow, U.S.A., retired, received a cable despatch today stating that his son, Capt. Braxton Bigelow, of the Royal Engineers, 170th Field Company, British army, is missing.

MOTORCYCLES DASH INTO HIKING TROOPS

WAKEFIELD, July 27.—Three men, two of them privates in the first company of recruits, 9th regiment, M.N.G., and the other the driver of one of four motorcycles which crashed into the company as it was on a night hike, are in the Melrose hospital. Two of the injured men, Private Arthur Cronin of Worcester, and a man named Parker, who recently removed to Wakefield, are in a critical condition, with fractured skulls, among other injuries, and their names are on the dangerous list.

The third man treated at the hospital is Private McLaughlin, also of Worcester, who is suffering from a sprained back and multiple cuts and bruises.

The accident, in which 19 guardsmen and two of the four motorcyclists and one young woman passenger were injured, was one of the most peculiar in the history of motor accidents.

The militia company, which has been camping at the Wakefield rifle range, had started on a night hike to the Framingham camp of the regiment. Lieut Joseph W. O'Connor, who was in charge of the company, ordering them out last night, instead of having them march during the excessive heat of the day.

The unit, comprising 140 men, were passing along Albion street, a few miles from town, and were about to ascend the hill, when, without warning, and, according to the guardsmen, without displaying any lights, a squadron of four motorcycles, traveling at a rate of between 35 and 50 miles an hour, thundered along beside them, and before the marching soldier boys or the drivers of the machines were able to avert the accident, three of the machines plowed through 11 of the 17 squads of the company.

The uniformed men were scattered right and left along the road, some being barely able to crawl to places of safety.

Henry W. Crofton of 41 Wright st., Stoneham, who had as a companion in his side car Miss Gladys Mathson, 23 years old, of 23 Montvale road, East Woburn, was in the vanguard of the speeding motorcyclists, and closely following him was Parker, who recently came to Wakefield in the capacity of chauffeur. The driver of the third machine made his escape during the excitement, but the police and military authorities claim to know his identity.

Bringing up the rear of the motorcyclists was Harry W. Bennett of 36 Highland av., Winchester. With him, in the sidecar, was Miss Ellen Mathson, also of East Woburn. Bennett, who was unable to abate the speed of his machine, continued through the hole made in the ranks of the soldiers and his machine piled up on the wreckage of the other three. Neither he nor his young woman companion, however, was seriously hurt.

After tearing rough-shod through the soldiers, the first three machines were piled up in a mass of wreckage, out of which the driver of the third machine made his escape.

THEOPHILE LORD FOUND DEAD IN BED

Theophile Lord, aged about 69 years, who for a number of years was employed as a blacksmith for the city, was found dead in his room, 99 Cabot street, this morning, death being due to natural causes. Mr. Lord, who was employed at the Saco-Lowell shops, worked all day yesterday and last evening he retired at his usual hour. This morning shortly before 9 o'clock the mistress of the hourse knocked on the door and getting no answer entered to find him dead. The body was removed to the funeral parlors of Undertakers Joseph Albert & Son in Aiken street, where it was viewed by Medical Examiner T. B. Smith. Deceased leaves his wife and several sons and daughters.

FIRE IN TUCKER STREET

An alarm from box 138 about 1:30 o'clock this afternoon summoned a portion of the fire department to a slight blaze in the Vincent block in Tucker street. The fire started in the sheathing and was making considerable headway when discovered. The firemen succeeded in extinguishing the blaze before any serious damage was done. It is thought that the fire was started by boys.

JUVENILE COURT

There were many young offenders brought before Judge Enright in the juvenile session of the police court this morning, but the majority of the cases were minor ones. The two boys who broke into the Genoa camp of the Knights of Columbus in Tyngsboro recently were sent to the industrial school. The boys had escaped from the Middlesex County Training school.

RED CROSS APPROPRIATES $300,000 FOR ARMENIAN AND SYRIAN RELIEF

WASHINGTON, July 27.—For relief of civilian populations, Christian and Moslem, in Asia Minor and adjoining regions, the Red Cross war council has appropriated $300,000 to be expended this month by the American commission for Armenian and Syrian relief and will make similar allowances monthly for the rest of the year if the Turkish government does not hamper the committee's work seriously.

The American committee is the only organization aside from the Turkish Red Crescent permitted to administer relief in many portions of the Turkish empire.

THE STOCK MARKET

NEW YORK, July 27.—Except for Industrial Alcohol, which rose a point, changes at the opening of today's trading were limited to fractions, with an even distribution of gains and losses. St. Paul added to yesterday's belated recovery but steels and equipments were irregular and motors decidedly reactionary. Dealings were light and exceedingly narrow.

Prices sagged all around soon after the opening on further heaviness of motors and shippings, declines in these issues extending from 1 to 2½ points. The market reversed its course before noon, however, on a fair inquiry for steels, coppers, oils and specialties, alcohol scoring an extreme advance of 3 points but rails made little progress. Liberty bonds sold at 99.40 to 99.44 and internationals were slightly lower.

The stagnation of the mid-session was partly relieved by additional gains, mostly in specialties. These were featured by Baldwin Locomotive, Mexican Petroleum, Maxwell Motors and Sumatra Tobacco at extreme advances of 1 to 2 points.

Leaders made best prices in the last hour, their advance being offset, however, by heaviness in St. Paul and American Telephone. The closing was strong. Liberty bonds were active at 99.40 to 99.44.

Cotton Futures

NEW YORK, July 27.—Cotton futures opened steady. October 24.40; December 24.18; January 23.98; March 24.18; May —.

Futures closed easy. October 23.80; December 23.63; January 23.58; March 23.61; May 23.76. Spot quiet; middling 25.20.

Exchanges

NEW YORK, July 27.—Exchanges $526,103,581; balances $51,083,311.

Money Market

NEW YORK, July 27.—Mercantile paper, 4¾. Sterling: Sixty-day bills, 4.72; commercial 60-day bills on banks, 4.71¾; commercial 60-day bills, 4.71¼; demand, 4.75 9-16; cables, 4.76 7-16. Francs: Demand, 5.76; cables, 5.75. Guilders: Demand, 40⅝; cables, 40 7-16. Lires: Demand, 7.22; cables, 7.21. Rubles: Demand, 21.60; cables, 21.70. Bar silver, 78⅛. Mexican dollars, 60⅜. Government bonds, steady; railroad bonds, heavy.

Time loans, firmer; 60 and 90 days 4½; six months, 4¾.

Call money, steady; high, 3; low, 2½; ruling rate, 2⅞; last loan, 3; closing bid, 2½; offered at 3.

NEW YORK MARKET

Stocks	High	Low	Close
Allis Chalmers	29	28½	28½
Am Beet Sugar	93	92	92½
Am Can	48½	48	48
do pf	107	107	107
Am Car & Fn	75¾	75¼	75¼
Am Hides L Com	13	12⅝	12¾
do pf	58⅜	57	58¼
Am Locomo	71¾	71	71⅝
do pf	103	103	103
Am Smelt & R	103¼	102½	103¼
do pf	113⅛	113	113
Am Sugar Rfn	121⅛	121	121⅛
Am Sumatra	50¾	50	50½
Stocks	High	Low	Close
do pf	98⅝	98⅝	98⅝
Anaconda	77¼	76⅛	77
Atchison	100½	100½	100½
do pf	97	97	97
Atlantic Gulf	105¼	104½	105¼
Baldwin Loco	73⅛	70¼	73
Balt & Ohio	70⅛	69⅝	70
do pf	68½	68½	68½
Both Steel A	128	127½	128
do B	126½	124⅞	126½
Br Rap Tran	59⅞	59⅞	59⅞
Cal Pete	19⅝	19¼	19⅜
do pf	50⅛	50⅛	50⅛
Canadian Pa	161	160	161
Cast I Pipe Com	21½	21¼	21¼
Cent Leather	87½	86¾	87⅜
do pf	112½	112½	112½
Ches & Ohio	59⅞	59½	59⅞
do pf	33¼	33¼	33¼
Chi & Gt W Com	11	11	11
Chic R I & Pac	34¼	33¾	34
Chile	20¼	19⅞	19⅞
Col Fuel	49	49	49
Consol Gas	108½	108½	108½
Corn products	35⅝	34⅝	35⅝
do pf	97⅝	97⅝	97⅝
Crucible Steel	81½	80⅛	81
Cuba Cane Sugar	39¾	39½	39½
Del & Hud	114	114	114
do pf	17	17	17
Dis Secur Co	28	26½	27⅞
Erie	25⅝	25½	25½
Erie 1st pf	38	38	38
Gen Elec	154½	154	154½
Gen Motors	111½	109	111½
Goodrich	51	51	51
Gt North pf	104⅜	104⅜	104⅜
Gt N Ore ctf	32¾	32⅛	32¾
Illinois Cen	102	102	102
Int Met Com	9¼	9¼	9¼
Int Mer Marine	28⅞	28¼	28⅞
Int Mer Marine pf	87¾	86⅝	87¾
do pf	88¼	86⅝	86⅝
In Paper pf	100	100	100
Kennecott	43⅛	42⅝	42⅞
Kan City So	22	22	22
Kan & Texas	6⅛	6½	6½
Kan & Tex pf	11½	11½	11½
Lackawanna Steel	91½	90½	91½
Lehigh Valley	63	63	63
Louis & Nash	123¾	123¾	123¾
Maxwell	33¾	32¾	33
Maxwell 1st	64½	63½	63½
Maxwell 2nd	24½	24¼	24¼
Mexican Petroleum	96⅝	94	96
Missouri Pa	31⅞	31⅝	31⅞
Nat Lead	55	55	55
Nat Lead pf	110	110	110
N Y Air Brake	132	132	132
N Y Central	88½	88½	88½
North Pacific	105¾	105¼	105½
Nor & West	122	122	122
Out & West	23	23	23
Pac Mail	26	26	26
Pennsylvania	53⅛	53	53⅛
People's Gas	77	77	77
Pitts Coal	54¾	53½	54¾
Pressed Steel	73	73	73
Pullman Co	142½	142½	142½
Ry St Sp Co	52	52	52
Rearing	94	93¾	94
Rep Iron & S	91½	90⅝	91¼
Sloss-Sheffield	52	52	52
So Pacific	93¾	93¼	93¾
Southern Ry	27	26¾	26⅞
Southern Ry pf	55	55	55
St Paul	70	67¾	68⅞
Studebaker	53¾	51¾	53
Tenn Copper	17⅞	17½	17⅞
Texas Pac	16½	16½	16½
Third Ave	19¼	19¼	19¼
Union Pacific	135¼	135¼	135¼
Union Pac pf	80	80	80
U S Ind Alcohol	165¾	162¼	165¾
U S Rub	61½	60⅞	61
U S Rub pf	107	107	107
U S Steel	122⅞	120¾	122⅞
U S Steel pf	115⅛	115⅛	115⅛
U S Steel 5s	104	104	104
Utah Copper	103½	102⅞	103½
Va Chem	40	39¾	39¾
Wabash A	49½	49	49½
Wabash B	26¾	26¾	26¾
Willys Overland	30½	29¾	30½
Wis Cen	49⅛	49⅛	49⅛
Westinghouse	48⅜	48⅛	48⅜
Western Un	92⅞	92⅞	92⅞

BOSTON, July 27.—Trading in copper shares was sluggish during the early hours today, with prices weak accordingly.

BOSTON MARKET

RAILROADS

Stocks	High	Low	Close
Boston & Albany	155	155	155
Boston Elevated	60	60	60
Boс & Maine	30	30	30
N Y & N H	36½	36¼	36¼
MINING			
Adventure	2½	2½	2½
Ahmeck	100	99¼	100
Alaska Gold	5⅛	5⅛	5⅛
Algomah	75	75	75
Allouez	63	62	63
American Zinc	24	24	24
Arcadian	3	3	3
Butte Superior	36¾	36	36
Cal & Ariz	78	77½	77½
Cal & Hecla	534	531	534
Centennial	17	17	17
Chino	54⅞	53¾	54⅝
Copper Range	59½	59	59½
Daly-West	1¾	1¾	1¾
Davis Daly	5¾	5¼	5¾
E. Butte	11	10⅝	10⅝
Franklin	6	6	6
Granby	80	80	80
Greene-Cananea	42	42	42
Hancock	14½	14½	14½
Inspiration	55½	54⅞	55½
Isle Royale	30	30	30
Kerr Lake	4⅞	4⅞	4⅞
Lake	11	11	11
Mass	13¼	13¼	13¼
Mayflower	2¼	2¼	2¼
Miami	40¾	40	40¾
Michigan	2¼	2¼	2¼
Mohawk	80¾	80¾	80¾
Nevada	22¼	22	22¼
New Idria	14	14	14
New River	26½	26	26
Nipissing	7⅝	7⅝	7⅝
North Butte	17⅞	17¼	17⅞
Old Colony	2⅞	2⅞	2⅞
Old Dominion	55	55	55
Osceola	84	84	84
Quincy	84½	84½	84½
Ray Con	27½	26⅞	27⅛
Santa Fe	1	1	1
Shannon	7⅞	7⅞	7⅞
Shattuck Ariz	23¾	23¼	23¾
Superior	8½	8½	8½
Superior & Boston	4	4	4
Trinity	7¾	7⅛	7⅛
Tuolumne	1	1	1
U S Smelting	56	56	56
U S Smelting pf	49½	49½	49½
Utah-Apex	2⅝	2⅝	2⅝
Utah Cons	15½	15½	15½
Utah Metal	4½	4½	4½
Winona	3¾	3	3¾
Wolverine	45	45	45
TELEPHONE			
Am Tel & Tel	119½	119¾	118½
New Eng Tel	109¾	109¾	109¾
MISCELLANEOUS			
Am Ag Chem Com	91¾	91¾	91¾
Am Ag Chem pf	100	100	100
Am Pneumatic	1½	1¼	1¼
Am Pneu pf	10	10	10
Am Woolen	53¾	53	53¾
Am Woolen pf	98	98	98
Island Creek Coal	68½	68½	68½
Mass Elec	5⅝	5⅝	5⅝
Mass Elec pf	26	26	26
Mass Gas	93	92⅞	93
Mass Gas pf	78	78	78
Pond Creek	25½	25	25½
Swift & Co	152½	152	152
United Fruit	134	132¾	133
United Sh M	49	49	49
United Sh M pf	27	27	27
Ventura	6⅝	6½	6⅝
BONDS			
Am Tel & T 4s	88½	88½	88½

GREAT OPPORTUNITY

Farm for exchange for cottage. 10 miles from Lowell. 300 feet from R. R. station. 22 miles from Boston, 40 acres; great array of poultry houses. Come in for further details.

GEO. B. COBURN

65 MERRIMACK STREET

PIANO BARGAINS

Easy Terms

Easy Terms

$85 to $125

Reduction from regular prices. Included among the lot are many of the leading makes of pianos which have been handled by us for a great many years.

Free Stool, Scarf and Tuning

VICTROLAS $15 TO $300

FINEST VICTOR RECORD SERVICE IN LOWELL

RING'S Largest Most Reliable Piano House

110-112 MERRIMACK ST.

ATTEND THE

Mid-Summer Clearance Sale

AT

OSTROFF'S 193-195 MIDDLESEX STREET

LADIES!

Our Final Clean-up

SALE

Is Nearing a Close

If you intend buying, by all means do it now. We realize it's rather late to urge you to buy a hat now. However, the handsome hats we are selling, the uncertainty "owing to war conditions," how high prices may go next year; means buy now even though not for present use.

2 Examples of the wonderful values our clean up sale has brought forth. We quote two, though there are hundreds not advertised. Come see for yourself—It's the best way. 2

Trimmed Hats

About 100 in the lot, trimmed by our own expert trimmers; also New York show room pattern hats, because as wholesalers its our rule never to carry goods over. Out they go at 1.00 All sales final.

Untrimmed Shapes

Black and colors; lisere, Jap, hemp, milans, sailors, side roll, cute little turbans, mushroom brims, etc. Because our rule is never carry goods over. Cleanup price is 25c and 48c

WHITE HATS—WHITE MILANS, SATINS, PANAMAS, LEGHORNS, FLOWERS, RIBBONS, ORNAMENTS, each and every article bears a mark down price. It pays to buy now.

SALE RULES—All sales final and free trimming service suspended during sale.

BROADWAY WHOLESALE MILLINERY CO.

158 Merrimack Street Directly Over L. & K. Shoe Store

WORLD OWES TO BURBANK, FAMOUS "PLANT WIZARD," NEW FRUITS AND FLOWERS

Luther Burbank, the famous "plant wizard," was born on Mar. 7, 1849, at

LUTHER BURBANK

Lancaster, Mass. Among the new species of plants which he has bred are the Shasta daisy, the thornless cactus and thornless blackberry and the plumcot and pineapple quince.

In 1904 he received a $10,000 allowance for five years from Carnegie institute in order that he might have freedom and leisure to pursue his scientific studies. In 1907 he transferred to a corporation all rights to his creations except the ones which he had already sold. He had recently more than 2600 extensive experiments in progress and was growing more than 6000 distinct botanical specimens.

In 1916 he married Miss Elizabeth Waters, who had formerly been his secretary.

It was first reported at Santa Rosa, Cal., his home, that Mr. Burbank was suffering from overwork and a cold, but it was announced later that he had been stricken with appendicitis.

COCCHI DENIES HE WAS HELPED BY POLICEMEN

BOLOGNA, July 27.—An official transcript of the interrogation of Alfredo Cocchi in the Ruth Cruger murder case has just been made public. Cocchi swears he was not helped by New York policemen and says he confessed solely to Father Morretto, manager of the St. Rafael society for Italian immigrants, New York. He declares he killed Miss Cruger with a stick because she refused to cease calling for help. He did not assault the girl before or after he struck her. The slayer says he would not have killed the girl had she promised not to tell of the attack. He denies charges of his association with policemen for unlawful purposes or that he had an accomplice in the murder. Cocchi further denies American citizenship.

ANOTHER ATHLETE HAS ANSWERED

NEW YORK, July 27.—Ted Meredith, the greatest middle distance runner and the Olympic champion at 800 meters, has joined the army. He is now stationed in upper New York state and may soon be on the fighting front in France. Meredith is here shown in his athletic togs and in his new army uniform.

TWO KILLED IN RACE RIOT

CHESTER, Pa., July 27.—With armed guards patroling a large area of the city, quiet was restored here today after another outbreak of race rioting which exacted a toll of two lives and caused injury to scores of persons, both white and colored. The local authorities were at first unable to cope with the situation when rioting was resumed last night, but with the assistance of National Guardsmen, state police and 500 special deputies the streets were cleared and order was restored shortly after midnight.

Fingers Shot Off

Extra police guarded city hall where 74 rioters were locked up for hearings, many of them suffering from bruises. Of the score or more injured, several had fingers shot off, others were stabbed and many had limbs broken. Several of them, it is said, cannot recover.

Charles Lucas, a negro under arrest in connection with the killing of Joseph McCann, white, at the outbreak of the disturbance, was taken by the police to the Media jail. The other victim was a negro.

While the riots were the direct result of the killing by negroes of William McKinney, a young white man, officials declare the importation of a large number of negro laborers from the south had caused much ill feeling.

Clash at Youngstown, O.

YOUNGSTOWN, July 27.—Soldiers of the 10th regiment, Ohio National Guard, were patrolling the down town district of Youngstown last night, as a precaution against renewal of race rioting which broke out yesterday between 30 guardsmen and a score or more of negroes.

During the rioting one negro was severely injured and several others severely beaten by the militiamen, who say the trouble was the result of insulting remarks directed at them by the negroes.

The guard patrolmen carried no guns but were armed with policemen's clubs and were under orders from Col. William B. Love to allow neither guardsmen nor negroes to congregate on the streets.

Soldiers maintain that for some time past the negroes have been persistently insulting members of the units stationed here, and the resentment of the militiamen finally became uncontrollable yesterday afternoon. A large crowd of white citizens were spectators during the afternoon's trouble and were starting to participate on the side of the guardsmen when a cordon of police stopped the encounter.

INCREASED FARES ON MIDDLESEX & BOSTON ALLOWED BY PUBLIC SERVICE COMMISSION

BOSTON, July 27.—The public service commission yesterday afternoon approved for six months' operation a compromise agreement as to fare rates on the Middlesex & Boston street railway. This action was the result of a conference between counsel for the various cities and towns served by the company.

The agreement provides that there shall be a 6-cent fare on the Newton and Waltham lines, with no strip tickets; a 7-cent fare in Lexington and Billerica, with no strip tickets at reduced rates; a 7-cent fare in Natick and Framingham and on the crosstown line in Natick, and an 8-cent fare in Needham and on the lines from Wellesley to Needham, Saxonville, Westboro and Hopkinton.

Strip tickets, at the rate of 20 for $1.30, are to be sold on the Natick, Cochituate and Framingham lines. School tickets are to be sold at one-half rates on all lines. It is also stipulated that free transfers, where issued, shall be based on equal fares.

COMBATTING THE GERMAN ESPIONAGE SYSTEM

LONDON, July 12. (Mail.)—The most successful method of combatting the German espionage system in the United States is to be found in co-operation between the public generally and the police, according to opinions expressed to The Associated Press by high officials of Scotland Yard.

From the first days of the war English police and military agents who have had to do with the gathering in of German spies have received masses of information from citizens regarding suspicious persons and through this co-operation have been enabled to apprehend many undesirable and dangerous persons who otherwise might have been at large.

Scotland Yard is intensely interested in the work that is being done in the United States to discover how the Germans found out when American destroyers were due in English waters and how they discovered the location of the ocean rendezvous of the transports bearing the first American contingent. Obviously, the English officials say, German spies are in a position to become familiar with secrets in Washington and they are anxious to render any assistance they can toward weeding them out.

There is a general feeling in London that the execution of the first spies caught would go far in the United States toward persuading others, Germans as well as neutrals, that such work is extremely hazardous.

SHIPMENT OF ILLINOIS GRAIN

WASHINGTON, July 27.—Preliminary findings in the investigation of rates and practices on shipment of Illinois grain to the Atlantic seaboard made public today suggesting a revision of through rates from Illinois on shipments via Peoria and Chicago.

Interstate commerce commission examiners recommend that carriers be required to establish and maintain grain re-shipping rates from Chicago and Peoria to trunk line territory covering all Illinois points and not exceeding the re-shipping rates maintained to the same territory on both trans-Mississippi grain and grain originating at Illinois points from which through rates are not at present maintained.

All parties interested are to be heard by the commission Nov. 7 after which the commission will make the final decision in the case.

UNCLE SAM'S JUVENILE FOOD ARMY ACTIVE

WASHINGTON, July 27.—Eight hundred thousand boys and girls, Uncle Sam's juvenile food army, today entered the food conservation campaign by joining forces with the food training camps to be held this fall in connection with the leading fairs and expositions of the country.

This army already is at work, its members engaged in the canning and drying of thousands of tons of fruit and vegetables which otherwise probably would be a total waste.

It is to these children that the government will delegate the task of demonstrating to the 20 million persons who are expected to attend the food training camps, practical home methods of preserving perishable foods.

The organization, which is eight years old, is made up of the thousands of boys' and girls' clubs, organized by and working under the direction of the department of agriculture. These clubs are located in every state and in virtually every community.

GINNELL ORDERED OUT OF COMMONS

LONDON, July 27.—Laurence Ginnell, the Irish member who has so often threatened to follow the example of other Sinn Fein members and abstain from attending parliament, was suspended by the speaker in the house of commons yesterday afternoon for refusing to obey a rule of the chair.

At the end of the question period Mr. Ginnell accused the government of having sent secret service men to the house to discredit the Sinn Feiners, and amid roars of laughter he said that if these men had been searched bombs would have been found in their pockets. In reading a number of threatening and abusing letters which he had received he declared dramatically:

"I believe my life is in danger in this country. If my life is taken my death will be a death for Ireland, and I consider it cheap."

He refused to resume his seat when ordered to do so, and the speaker instructed the attendants to remove the unruly member. The house adjourned while the attendants hustled Mr. Ginnell from the chamber.

ALL TORONTO PAPERS ADOPT 2-CENT PRICE

TORONTO, Ont., July 27.—All the Toronto daily papers, morning and evening, have announced increases in their annual subscription rates of $1, effective Aug. 1.

Single copies will be two cents instead of one cent.

SAYS WILSON'S MESSAGE LED SIAM TO WAR

GLOUCESTER, July 27.—Siam, proud of her neutrality in the world war, abandoned it to oppose the Teutonic invasion of the rights of small peoples and free peoples largely because of President Wilson's state letters on the German crisis. Wolcott H. Pitkin, adviser in foreign affairs to his Siamese majesty's government, said yesterday:

Mr. Pitkin, who is on leave of absence from his post, had just finished a long conference with the Siamese minister, Phya Prabha Karavongse, at the summer legation here, to which had been forwarded official advices of Siam's declaration of war on Germany and Austria-Hungary.

These advices, he said, did not greatly amplify the Associated Press despatches regarding the declaration. They left still open the question of the extent of Siam's participation in the war, but this, in the opinion of Mr. Pitkin, will not be great.

"It may be that it will lead directly to releasing the troops which Great Britain has in Burma, and the forces which France has retained in the French states, which adjoin Siam on the northwest and on the east, respectively, but there is little likelihood that Siam will send any force into the European field," he said.

Highly Trained Army

Although in territory only as large as the state of Texas, Mr. Pitkin said that Siam has a considerable standing army, highly trained in modern methods, the exact number of which have always been closely guarded. "Siam undoubtedly will place her forces at the disposal of the allies, and the most effective use I think will prove to be release of the French and British troops," he continued.

The nine German steamers interned in Siamese ports, which have been reported seized by the Siamese government, will add some 18,000 tons to the allied shipping resources, according to Mr. Pitkin, and any damages to the vessels by their crews prior to seizure can be repaired at Bangkok where there are both private and naval dry docks. The Siamese fleet in his opinion will be only a negative factor in the situation, as it consists only of gunboats.

MILITARY ATTACHE TO AMERICAN LEGATIONS IN COLUMBIA AND VENEZUELA HOME

AN ATLANTIC PORT, July 27.—Maj. C. A. Smith, U.S.A., military attache to the American legations in Columbia, and Venezuela, arrived here today on his way to Washington. Maj. Smith said he had been devoting the greater part of his time in the past year to investigation of alleged German propaganda in the two countries to which he is assigned. He added that his reports were necessarily confidential.

EXETER, LACONIA AND DOVER UNITS COAST ARTILLERY HIKE THREE MILES

PORTSMOUTH, N. H., July 27.—The coast artillery companies from Exeter, Laconia and Dover arrived here yesterday shortly before noon and reported at the state armory to Maj. Chauncey B. Hoyt, the commanding officer. At 1 the three companies, which are at full war strength, marched to Newcastle to join the regulars at Fort Stark.

Although the thermometer registered above 90, the members of the three companies stood well the march of three miles to the fort.

The 1st company, from this city, has been in the federal service since April and, since the return from doing protective work in the western part of the state, has been at the fort.

59 BODIES RECOVERED 10 STILL IN MINE

SYDNEY, C. B., July 27.—Every woman and child dependent on the 69 miners who lost their lives in the Dominion Coal Co. colliery explosion at New Waterford on Wednesday will be provided for under the Nova Scotia workmen's compensation act. The injured men will also be kept in funds until their recovery under provisions of the act. It is estimated that the workmen's compensation board will have to appropriate about $200,000 for this purpose.

Early today 59 bodies had been recovered and efforts were being made to locate the other 10 believed to be in the mine.

JACK BARRY TO JOIN NAVY

BOSTON, July 27.—Manager Jack Barry of the Red Sox has chosen the navy rather than the army as his branch of the government service. He has practically completed plans to enter the naval service as a yeoman.

Though low in the draft in Worcester, it might not be at all difficult for Barry to obtain exemption, for although he is fairly well-to-do, he is married, and there are other legitimate demands upon his means, but Jack is entirely willing to do his share to help win the war, and his decision to enter the naval service is by no means due to draft conditions. Rather it represents what he thinks his duty fairly calls for in the circumstances.

It is understood that Barry's formal enrolment in the reserve will be announced very shortly.

FOOD CONSERVATION

WASHINGTON, July 27.—Three conferences of importance in disseminating food conservation doctrines will be held here next week at the headquarters of the food administration. Editors of religious publications will meet Tuesday, representatives of the Methodist Episcopal church Wednesday and the National Association of Commercial Travelers Thursday.

ELABORATE PLANS FOR RECEPTION OF JAPANESE MISSION TO UNITED STATES

WASHINGTON, July 27.—Elaborate plans are being made for the reception of the Japanese mission to the United States. Consul General Ransford Stevens Miller of Seoul, Korea, and Col. James A. Irons, stationed at Honolulu, have been called here to act as the mission's aides. Breckenridge Long, third assistant secretary of state, will go to the Pacific coast to meet the party.

SOLDIERS RECEIVE COMMUNION

MANCHESTER, N. H., July 27.—Manchester National Guard troops of the Catholic faith marched to St. Joseph's cathedral yesterday morning, under the command of Col. M. J. Healy, and received communion in a body from Bishop George A. Guertin, assisted by Rev. Thomas J. Connor as deacon, Rev. Edward A. Clark as sub-deacon, Rev. William Sweeney, chaplain of the 1st New Hampshire regiment, and Rev. J. J. Buckley, rector of the cathedral.

SOLDIER DROWNED

CONCORD, N. H., July 27.—Raymond Lemire, a private of Co. C, of Claremont, was drowned yesterday while swimming in the Contoocook river. He was one of a party who have been here for several days preparing the mobilization camp for the National Guardsmen.

YOUTH OF 17 SAVES TWO WOMEN FROM DROWNING IN WESTFIELD RIVER

WESTFIELD, July 27.—Harold Jacobs, son of C. H. Jacobs, rescued Mrs. Delina Strong and Miss Flora Barnequer of Smith avenue from drowning in the Westfield river yesterday afternoon. Miss Barnequer cannot swim and got beyond her depth. Mrs. Strong tried to rescue her and her strength failed. Both were floating down stream with their heads under water when young Jacobs swam out and brought them to the shore. They were quickly revived.

ROYAL THEATRE
TODAY AND TOMORROW
First Big Episode of the Big Pathe Serial
THE FATAL RING
STARRING POPULAR
PEARL WHITE
And a Great Cast Including Earle Foxe and Others
SPECIAL FILM
DON'T MISS IT!
"LONESOME LUKE"
In a New Comedy
! ! ! ! ! !
O. HENRY
One of the Series
"THE VAMPIRES"
Another Anecdote
HUGHIE MACK

OWL
LOWELL'S COOLEST THEATRE
TODAY AND SATURDAY
FORGET YOUR WORRIES
SEE
JUNE CAPRICE
In WM. FOX'S joy-making play
"A SMALL TOWN GIRL"
ANNA Q. NILSSON in "INFIDELITY"
AN ART DRAMA.
OTHER PLAYS
USUAL PRICES: MATS., 5c AND 10c; EVES., 10c AND 15c.

MERRIMACK SQ. THEATRE
TODAY AND SATURDAY
ALICE BRADY in
"A SELF-MADE WIDOW"
A story of a country bred girl's city experiences.
GEORGE BEBAN in
"THE COOK OF CANYON CAMP"
TRAVEL PICTURES. OTHER PLAYS

CROWN THEATRE
Always Cool and Comfortable
LILLIAN WALKER in
"THE MAN BEHIND THE CURTAIN"
A Vitagraph Blue Ribbon Feature
MARIN SAIS in "THE AMERICAN GIRL"

JEWEL Theatre
FRIDAY AND SATURDAY—Episode of
"The Voice on the Wire"
With Ben Wilson and Neva Gerber
A GEORGE OVEY COMEDY AND OTHER FINE PICTURE ATTRACTIONS
SPECIAL
"The Forest Nymph"
"Double Suspicion"

Trolley and Boat Excursions
60c REVERE BEACH 60c
Through special trolley cars leave Merrimack Square, Tuesdays and Thursdays at 8.15 a. m. Connections can be made with boat at Revere Beach for Bass Point.
$1.10 Nantasket Beach $1.10
A delightful trolley ride to Boston and thence by boat to Nantasket where the above round trip rate includes admission to the famous Paragon Park. Tickets are good on all regular cars and boats. (Sundays and Holidays excepted).
For Tickets and Information apply at Local Office Bay State St. Ry. Co.

B.F. KEITH'S THEATRE
Today and Tomorrow
The Famous Actor
E. H. SOTHERN
Supported by CHARLOTTE IVES
In
"THE MAN OF MYSTERY"
A drama of a man who returned from the valley of the shadow, to live again among those who thought him dead.
Myrtle Gonzales and George Hernandez
"The Greater Law"
A Gripping Romance of the North. See the Alaskan Snow Storms.
HEARST-PATHE WEEKLY
COMEDY AND OTHERS

CANOBIE LAKE PARK
TODAY and TOMORROW
The Paramount Picture Corp. Presents
DUSTIN FARNUM
IN
"THE GENTLEMAN FROM INDIANA"

LAKEVIEW
WEEK OF JULY 23rd
Afternoon and Evening
Big Free Attraction
GILLET'S DOG AND MONKEY CIRCUS
DANCING, BOATING and BATHING AMUSEMENTS

WILLOW DALE SKATING RINK
Races for amateurs Saturday Night. Open to Lowell and Nashua Skaters. Prizes, Maple Racing Rollers. Skating until 11 o'clock.
JITNEYS AT ENTRANCE

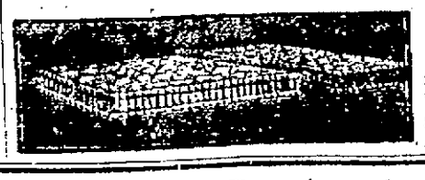

HAIR AND COTTON MATTRESSES
made over. Best work. West End Spring Bed Co., 88 Fletcher St. Phone 3692

The Banner Night Of All
TONIGHT--KASINO
A Liberty Bond and a Surprise Gift
FREE DANCING

SPECIAL NOTICES

ROOMS papered, $2.50; everything furnished. H. J. McCarthy, 841 Broadway.

EXPERIENCED TEACHER will give private lessons in arithmetic, English language and citizenship. Special instruction to grammar school students during vacation. Katharine E. Cavanaugh, 129 Llewellyn st.

STOVE REPAIRING—We do all kinds of stove repairing; large or small jobs promptly attended to. T. F. Daly, 213 Dutton st.

"Richards," The Sun's own Washington correspondent and other noted writers from the nation's capital are regular contributors to the Sunday Supplement of The Sun published each Saturday.

REAL ESTATE FOR SALE

7-ROOM HOUSE for sale; near Billerica st.; bath; 7000 ft. of land, excellent repair; easy terms; $2000. D. F. Leary, Hildreth Bldg.

17,000 FEET OF LAND on Parkview ave., for sale. As owner is leaving town will sell at assessed value. Write N 30, Sun Office.

8-TENEMENT HOUSE near Westford st., for sale; bath, electric lights, cement cellar. Price $3000. Write A 75, Sun Office.

TWO-TENEMENT HOUSE for sale, near W. Fourth and Bridge sts.; 6 rooms each, excellent repair, easy terms; yearly rental $900; price $2700. D. F. Leary, Hildreth Bldg.

SALVARSAN "606"
Given at Dr. Dugdale's Lowell office for BLOOD POISON, LOCOMOTOR ATAXIA and SKIN DISEASES. Blood tests made. Also treats diseases of the eye, ear, nose, throat, stomach, liver, kidneys and bowels.
RHEUMATISM, neuralgia, neuritis, lumbago, sciatica, RHEUMATOID ARTHRITIS, gout, catarrh and epilepsy, CANCERS, TUMORS, chronic blood and nervous diseases of men and women, hydrocele, varicocele, stricture, piles, fistula, fissures, ulcers and prostatic diseases WITHOUT THE KNIFE. Investigate my methods of treatment. CHARGES REASONABLE. Lowell office 97 Central street. Hours, Wednesday and Saturday 2-4, 7-8. Consultation, Examination, Advice FREE.

HELP WANTED

PRESS CLOTH WEAVERS wanted. Sugden Press Bagging Co., West Chelmsford, Mass.

COTTON SPINNERS, weavers and doffers wanted for out of town; meet overseer Monday, 9 to 3, at Middlesex Service Bureau, 398 Middlesex st.

SECOND HAND, mule spinning, wanted; $22; out of town. Middlesex Service Bureau, 398 Middlesex st.

WAITRESSES and chambermaids wanted for summer places. Middlesex Service Bureau, 398 Middlesex st.

SECOND COOK, hotel porter, bell boy, wanted. Middlesex Service Bureau, 398 Middlesex st.

THREE ALL ROUND MACHINISTS wanted. E. B. Bates Machine Co., 148 Warren st.

BOILER MAN and caretaker wanted; permanent position for right man. Chelmsford Spring Co.

RELIABLE NIGHT WATCHMAN with fireman's license wanted; can supply good tenement to married man. Abbot Worsted Co., Graniteville.

TINSMITH wanted. Apply Employment Office, Newton Mfg. Co., Saturday at 7.30 a. m.

ALL ROUND GIRL wanted to do housework. 17 Elm st., North Billerica.

TAILOR wanted at once. Apply to J. Lyons, Tailor Truck Co., No. 38 Cantonment, Ayer, Mass.

YOUNG GIRL wanted to work in office. Short hours. Good salary. Write S 44, Sun Office.

TABLE GIRL wanted; good pay. Apply 282 Appleton st.

SALESGIRL wanted. Young woman, neat appearance. United 10c to $9c store, 18 Middlesex st.

CARD ROOM OPERATIVES, first class, wanted, cotton mill, good wages, steady employment. Address City Mfg. Corp., New Bedford, Mass.

TABLE GIRL wanted. Apply 9 Webster st.

FRENCH CATHOLIC WOMAN wanted; single or widowed, without children, between the ages 45 and 60, to take full charge of home for widower. Address E. B., 600 Lawrence st. or call between 12 and 1 p. m. or 5 and 6 p. m.

WOMAN wanted in Belvidere vicinity for light housework. Small family. Can go home nights. Phone 4464-J.

WOMAN CASHIER wanted in old established store. Reference required. Write E98, Sun Office.

MEN to work in stable wanted; steady position; good wages. Apply Clapp's Stable, 500 Middlesex st.

GOVERNMENT WAR POSITIONS open. Clerical work; men and women wanted. $100 month. List free. Franklin Institute, Dept. 173 G, Rochester, N. Y.

STARCHERS, ironers and sorters wanted at Middlesex Steam Laundry, 8 Western ave.

WANTED AT ONCE
Two Woolen Spinners.
Agawam Company,
Agawam, Mass.

TO LET

5-ROOM TENEMENT to let; all improvements. 310 School st. Inquire Ortner's Market, 210 School st., or 712 School st.

DOWNSTAIRS FLAT of six rooms, to let; 235 Gibson st.; electricity and gas, steam heat, hard wood floors; modern in every way. Apply on premises.

MODERN 6-ROOM FLAT to let; $20; 314 Westford st. Key upstairs. Tel. 2562. Harris, 42 Florence ave.

ROOMS to let with board at 1039 Washington st., Lynn. ½ minute from beach. Boarders can go in bathing from the house. Inquire at Finnan's store where the car stops.

NEATLY FURNISHED ROOMS to let; gentlemen preferred. Call at 447 Bridge st.

LARGE 4-STORY BUILDING to let; 48 Summer st. Inquire 292 Fairmount street.

PAIGE CAR, 6 cylinder, 7-passenger, to let by day or hour. J. C. Scribner, 20 Starbird st. Tel. 3421-M.

2-ROOM KITCHENETTE furnished, to let; $3.00 week; 3 minutes' walk from square. Inquire 16 Fourth st.

ROOMS to let for light housekeeping; running water and bath. 298 Pawtucket st.

FURNISHED ROOMS to let. 73 Lawrence st.

STORE to let, large, bright, rent cheap, short distance from Cartridge shop, 482 Lawrence st. Inquire 67 Merrill st.

COSMOS APARTMENTS, 476 Merrimack st, one, two or three rooms, fully equipped for light housekeeping. Single room or en suite for living apartments; prices reasonable; references required. Tel. 2520 or call at the Frye & Crawford Drug Co., and talk it over. 474 Merrimack st.

OFFICE—Large office, 34 by 14 feet on the second floor of the Harrington building, 52 Central st., good light and ventilation, for rent. Will be partitioned off to suit a desirable tenant and willed be rented or leased at a very reasonable rent. Apply to Building Manager, 401 Sun Building.

LOST AND FOUND

WILL THE PERSON who picked up a bundle by mistake in the Broadway Millinery store Friday morning please telephone 2251-W? Reward.

FOX TERRIER lost. Owner's name and Clinton, Mass., on collar. Finder please return to 63 Congress st. Reward.

EMBROIDERED COLLAR lost between city hall and Pollard's store. Kindly leave at city clerk's office. Reward.

CAMEO PIN lost on Fifth st., a week ago Tuesday. Reward if returned to Mrs. Lynch, 57 Fifth st.

BLOODSTONE CAMEO RING, square setting, valuable because of associations, lost last week, probably in downtown section. Reward. Finder write B 7, Sun Office.

LOST—Large, three-colored female cat; answers to name of Topsy. Suitable reward if returned to 238 Chelmsford st.

FOR SALE

IN SOUTH LOWELL—Grocery goods for sale at low price; 3 counters, big butter ice chest, show cases and soda fountain for sale at low prices. Inquire E. Christman, 154 Woburn st., So. Lowell, Mass.

NATIONAL CASH REGISTER slightly used, Hobart electric meat grinder and Toledo Regulator scale for sale; all in good condition; will sell for reasonable price if all the pieces are sold at once. Call at 63 West Third st.

AMERICAN BULL TERRIER PUPS for sale. 617 East Merrimack st.

NO. 8 KITCHEN RANGE for sale; also leather couch, baby carriage, etc. 17 Highland ave.

10-ROOM FURNISHED HOUSE for sale; also a parlor suit. 92 John st.

7-PASSENGER TOURING CAR, limousine body, self starter, electric lights, A-1 condition, six good tires. Will sell cheap for cash. Call 595 Gorham st.

FORD TOURING CAR, 1916, first class condition cheap for cash; many extras. O'Neil, 23 Poole st., Woburn. Tel. 129-M.

1700 FEET OF LAND on Parkview ave., for sale. As owner is leaving town will sell at assessed value. Write N 30, Sun Office.

GODDARD BUGGY, open wagon, surry and ladies' phaeton for sale at low prices. For particulars call at Sparks' stable.

AUTOMOBILES

PLEASURE CARS and trucks for sale; cash or instalments. Closed cars to let. Auburn Motor Car Co. Tel.

BAKERS

BRAN HEALTH BREAD—For dyspepsia and all stomach troubles. Wholesome. Johnston's Bakery, 131 Gorham st.

BIRD STORE

NEW BIRD STORE, aquarium supplies. Canaries boarded in vacation season. Gordon, Taxidermist, 97 Paige st.

BOOTS AND SHOES

REMOVAL SALE—Biggest shoe bargains in Lowell. Entire stock of men's, women's and children's boots and shoes. See John Press, formerly 338A Middlesex st., now at new store, 600 Middlesex st.

CHINESE RESTAURANT

CHIN LEE CO.—Chop suey. American food. Nicest place in the city. Open from 11 a. m. to 1 a. m. 62 Merrimack st.

CLAIRVOYANT

MADAM ADELLA, clairvoyant and card reader, 42 Branch st.

CONTRACTORS—BUILDERS

CONTRACTOR and builder, Arthur F. Rabeour, residence 984 Bridge st. Res. phone 5042-M; shop 1316.

CHIMNEY EXPERTS

LIMBURG CO.—Chimneys swept and repaired. Residence 1128 Bridge st. Tel.

DRESSMAKING

DRESS AND SUIT MAKING; latest styles; satisfaction assured. Mrs. A. E. Scraggs, 42 Chalifoux bldg.

DENTIST

T. E. MARR, D.M.D., 508 Sun bldg. Hrs. 9 to 12; 1 to 5. Mon. Fri. Sat. eves. Tel. 5639.

DRESS PLAITING

P. B. KIRSCHNER, 236 Merrimack st., Lowell, Mass. Dress plaiting and buttons. Established 1887.

ELECTRIC SHOP

GLORIA INVERTED GAS LIGHTS, $1.11. Regular price $1.75. Electric Shop, 52 Central st., 261 Dutton st. Tel. 1317-W.

FURNITURE

HOUSEHOLD GOODS, stoves, beds, mattresses, rugs. New goods. Cash or credit. Pugh, 160 Middlesex st.

FLORIST

COLLINS, THE FLORIST—Flowers for weddings, receptions, parties, etc. 17 Gorham st. Tel. 379.

KENNY, FLORIST—Flowers that satisfy, for funerals, designs, decorations, etc. 31 Middle st. Tel. 6378.

GROCERIES

ITALIAN GROCERIES—Imported olive oil, macaroni and cooked spaghetti, also candy and fruit. Joe and Susie Carpenito, 162 Gorham st.

HATS REBLOCKED

THIS IS THE DAY of the bleached Panama hat. Delorme, the Hatter, Sun building.

JUSTICE OF THE PEACE

JOHN A. OSGOOD, Merrimack, cor. Suffolk sts. Appointments can be made by telephone. Tel. 8723.

KITCHEN WARE

THE PLACE to call for your house or camp outfit is at the Racket store, cor. Central and Charles sts. We sell flower pots, screens for windows and doors, stone jars for preserving, glass jars and preserving kettles, crockery and glassware, and a thousand of useful articles for the housewife, and our prices are always the lowest in the city. If you want bargains in almost anything call at George Racket Store. Remember the place. Racket store, cor. Central and Charles sts. Come today.

MUSICAL

RAGTIME PIANO PLAYING taught in 20 lessons, even if you don't know a note. Instruction at Lowell. Address J. W., 28 Upton st., Boston, Mass.

ORIENTAL RUGS

REPAIRED, cleansed, washed, straightened, stored, bought, sold, exchanged. Lowell has known us for over 20 years. Best of references. Haiib F. Otash, Marston's Corner, Methuen, Mass. Tel. 1134-X. Estimate given.

PIANO AND FURNITURE MOVING

PIANO AND FURNITURE MOVING by expert. City and long distance. New auto truck at your service. Satisfaction guaranteed. Bardon & Smith Co., res. 11 So. Wilder st. Tel. 5763.

PIANO TUNERS

J. KERSHAW, piano and organ tuned and repaired, 60 Humphrey st. Tel. 974-M.

PIANOS TUNED, $1. Work guaranteed. Prof. Hall, 975 Middlesex st. Tel. 3532-M. 25 years experience. Chickering; Steinway expert; repairing, felting, stringing, voiced free; go anywhere; examine piano free.

RAZORS MADE TO ORDER

BROKEN RAZORS re-ground. Honing and concaving a specialty. Gonzales, 128 Gorham st. Phone 4334.

RESTAURANT

AT LYNN BEACH—The best place to eat home-made cooking at Breard's Red, White and Blue lunch cart, near beach. Meet your friends there.

CHAMBERS RESTAURANT is the place where you can get the best of everything in cooking that will please you. Everything is neat and clean and the service is the best. No long waits for orders. If you have never dined here you have missed the best restaurant in the city. Remember the place, 388 Middlesex st. Chambers Restaurant, near depot.

ROOFERS

ROOFERS—J. Burns & Son, slate roofers. Roofs repaired. Tel. 3282-W. 166 Concord st. Tel. 1459-J. 200 Pleasant street.

WANTED

FURNISHED ROOM wanted for gentleman in private family, with breakfast and 6 o'clock dinner. Best references given; terms no consideration. Write F 76, Sun Office.

TRAINS TO AND FROM BOSTON

Southern Division To Boston Lve.	Arr.	Portland Division Fr. Boston Lve.	Arr.	Portland Division To Boston Lve.	Arr.	Portland Division Fr. Boston Lve.	Arr.
5.58	6.50	6.35	8.35	6.35	7.56	8.25	9.48
6.03	7.28	6.00	7.03	8.14	8.44	8.14	8.12
6.47	7.50	x6.35	8.17	7.07	8.13	7.00	8.15
b6.38	7.58	7.35	8.24	9.50	11.00	9.59	11.02
6.57	8.00	ab8.31	9.34				
7.24	8.05	9.00	9.52				
7.54	8.57	9.50	10.00				
8.53	9.55	11.30	12.09				
3.00	9.37	12.30	1.09				
9.47	10.35	h1.05	1.58				
10.19	11.13	3.00	3.10				
11.12	11.51	3.00	3.47				
12.15	1.06	b3.44	5.00				
1.43	2.35	4.00	4.39				
2.15	3.41	a4.14	5.34				
b3.30	4.10	5.00	5.59				
3.15	4.38	b5.21	6.37				
4.15	5.26	5.53	6.29				
4.28	5.55	b5.51	7.10				
5.31	6.35	6.14	7.33				
x5.02	7.16	8.00	8.33				
5.32	7.03	8.30	8.03				
8.15	8.57	9.50	11.09				
9.15	10.31	10.30	11.27				
		11.40	12.36				

Sunday Trains

Portland Division To Boston Lve.	Arr.	Portland Division Fr. Boston Lve.	Arr.
12.07	1.16	4.30	4.45
3.45	4.45	8.14	6.45
5.45	7.05	8.00	9.53
8.55	10.04		

Sunday Trains

Southern Division		Portland Division	
6.47	7.30	8.45	9.47
7.47	8.50	9.30	10.00
8.25	9.25	11.30	12.00
9.17	10.10	1.00	1.00
10.25	11.17	5.00	6.17
2.05	3.25	7.15	8.18
3.10	4.00	8.40	8.00
6.28	7.10	8.30	9.00
8.15	8.57	9.30	10.33
8.45	9.58	10.30	11.00
9.45	10.40		

b via Bedford; x via Salem jct. a via Wilmington jct. h not holidays. b Sat. only.

Housewives of this city now look forward to Biddy Bye's tips on cooking and culinary art which appear each week in the Sunday Supplement of The Sun, published each Saturday.

BRITISH AND GERMANS AGREE ON PRISONERS

LONDON, July 27.—The agreement reached by the British and German delegates at their recent conference at The Hague regarding the exchange and treatment of civil and military prisoners has been ratified by both governments, according to a statement made by James Fitzalan Hope, unionist member for Sheffield in the house of commons.

The agreement provides that direct repatriation shall be resumed, that the qualification or internment in neutral countries be made more lenient and that the more seriously ill and wounded now interned in Switzerland shall be returned to their own countries to make room for others.

A particularly interesting Woman's Page appears in the Sunday supplement which is given away free with Saturday's Sun.

WHY HAVE GRAY HAIR?

Q-Ban Will Quickly Restore Its Natural Color.

Q-Ban is all ready to use. It is not a dye. It is guaranteed to be harmless. A large bottle costs only 50c. It is the only guaranteed preparation for the purpose. Your money back is not satisfied. Get Q-Ban at Louis K. Liggett Co., or at any druggist's, or write Hessig-Ellis Drug Co., Memphis, Tenn., giving your druggist's name and address. Try Q-Ban Hair Tonic, Q-Ban Liquid Shampoo and Q-Ban Toilet Soap. Also Q-Ban Depilatory (odorless) for removing superfluous hair. Interesting, illustrated booklet, "Hair Culture," sent free. Adv.

U-BOAT DESTROYED OFF FRENCH COAST

PARIS, July 27.—A German submarine was destroyed on Thursday on the French coast west of Calais. The under sea boat went ashore and the crew, unable to free her opened the gasoline tanks and set fire to the vessel.

The members of the crew reached the shore where they were made prisoners.

TROOPS PATROL YOUNGSTOWN

YOUNGSTOWN, O., July 27. — A recurrence of the rioting which occurred here yesterday between members of the Ohio National Guard and a crowd of negroes is not looked for today. Col. William E. Love, commander of the Tenth regiment has ordered squads of his men to continue the patrol of the business section which was established last night as a precaution against further disturbances.

SOLDIER ARRESTED

SPRINGFIELD, July 27.—Michael Griffin, a National Guardsman, was arrested today charged with manslaughter in causing the death of Frank Williams, a civilian, who died yesterday of injuries received a few days ago when, it is alleged, he was assaulted by Griffin after a dispute on a trolley car. Griffin, whose home is in Chicopee, will be arraigned there.

NATIONAL DEFENSE COUNCIL

WASHINGTON, July 27.—The council of national defense did not take up at its meeting today discussion of the reorganization of the advisory commission which is in prospect. At the close of the meeting Secretary Baker, chairman, said no matters of great importance had been discussed.

"There will be a reorganization," the secretary added, "but there was no discussion of that subject today."

LOWELL MAN'S LICENSE IS SUSPENDED

Special to the Sun

STATE HOUSE, Boston, July 27.—As a result of the automobile accident in Lowell July 15, in which Armilino Desjahons lost his life. The Massachusetts highway commission has suspended the operator's licenses of Leonard E. Richards and of Leandro Desjadons, who were operating the cars involved.

Agents of the commission will make a thorough investigation of the accident, and the commission will then determine whether it occurred without serious fault on the part of either or both. If the commission is able to make an affirmative finding in the case of either operator, his license will be returned; but if the commission is not convinced that the accident occurred without fault, it must revoke the license of one or both, as the case may be.

HOYT.

"Lady Lookabout" "The Spellbinder" and "Quarter of a Century Ago" articles now appear in the Sunday Supplement of The Sun published each Saturday.

The Sun is read daily in more homes in Lowell than any other newspaper.

July End Sale

WASH DRESSES

Our entire stock of Wash Dresses—voiles, muslins, ginghams, beach cloth, etc., greatly reduced.

Prices never will be lower.

$8.75 to..... $6.95
$7.50 to..... $5.95
$6.50 to..... $4.95

$1.00 — $1.00
CREDIT
$1.00 — $1.00

Weekly Payments

LADIES' SUITS

July is almost gone. Have you bought your Suit for vacation?

$27.50 to $14.75—$18.50 to $7.95

THE CÆSAR MISCH STORE
ALEXANDER STRAUSS, INC
220 CENTRAL ST.

BROADWAYS AND SOUTH ENDS MEET TOMORROW

The North and South commons, rivals in everything, will clash on the baseball diamond tomorrow afternoon, when the Broadway Social and Athletic club and Pitts South Ends meet in the first game of a series for the championship of the city. The game will be played at Spalding park, and in addition to the title a little purse will also go to the winner.

The South Ends are the champions of the city, and have held that title for several years. Needless to say, they are anxious to retain the title, and will play their best to continue as title holders. The Broadways have one of the best teams in the city, and have been playing a great game all season. The team is now going better than ever and feels confident of coming out in the long end of the score. The North Common boys are so strong in pitchers that Manager Desmond did not know last night just whom he would select to face the South Ends in the first clash of the title series. He has Sturtevant, Smith and Curry on his staff and figures that any of these hurlers will be able to stop the champions. Manager Desmond himself will work behind the plate, and the remainder of the lineup will be of the quality capable of bringing the money home to the Acre.

The South Ends will stand pat on the team that has copped the title for several seasons past. Manager Lyons is practically certain of calling on "Ownie" Devlin to go in against the challengers to stave off their first rush. Behind the stick will be "Jimmy" Liston, who is also a power with the bat. The remainder of the South End lineup will be just as the fans have seen it in a long string of victorious contests this season.

SUN BREVITIES

Best Printing. Tobin's. Asso. Bldg.

Mr. and Mrs. Arthur Layhon of Queen street have gone on an auto trip that will include various places in New York state and Canada.

Mr. Michael Quealy and his cousin, Mr. James Quealy, 213 Thorndike stree, are going to Ellis Island for two months.

Mr. and Mrs. Frederick Barrows and family of 3 Fairfield street will spend the remainder of the summer in the White mountains.

Mrs. Edwin Riley of Dickson's Tea store and living at 269 Appleton street, is enjoying a three weeks' vacation at Providence, R. I., and New York.

James Pappas, residing at 722 Central street, was overcome by the heat in his room about 7.30 o'clock last night and hurried to the Lowell hospital where he was found to be in a serious condition. Inquiry at the hospital today brought forth the information that Pappas is resting comfortably.

Joseph Maresky fell asleep on the flat roof of the two-story building at the corner of Lakeview avenue and Coburn street yesterday and later rolled off to the ground. He was taken to the Lowell hospital where it was found he had a fractured leg and a scalp wound which necessitated the taking of five stitches.

Leave the Hot City Behind For That Cool Wonderland —Colorado

Do you long to trade the hot city streets for soft forest paths up in the cool mountains?

Do you long to leave the dusty city behind, get out in the big, open spaces, and breathe real air?

Well—why don't you? Glorious Colorado invites you! All you have to do is to pack your outing togs, your camera and fishing rod, and take one of the comfy, home-like Burlington trains to the one place that delights all summer vacationists.

Great trout fishing in Colorado. You had better take the golf clubs along, too!

It's the greatest place in the world for the children, so don't forget them. It will give you all a store of health that will last you through the year.

Let me explain the economy of this ideal vacation. Drop me a postal and I will gladly send you full information about hotels, ranches and boarding places. No obligation—just a part of the service of the Burlington—the west's most dependable railroad.

Alex Stocks, New England Pass. Agt., C., B. & Q. R. R. Co., 264 Washington st., Boston.

SENATOR BORAH WARNS OF WAR PERIL

WASHINGTON, July 27.—"Never in this struggle has the outlook been as serious as at this time," Senator Borah declared yesterday, during debate on the rivers and harbors bill.

"Russia, to all appearances, is out of the conflict. What does that mean to the people of the United States? Could a more serious message come over our wires and affect the lives of millions of our boys than the fact that Russia is breaking down? We should pray for the success of Kerensky as never before.

"It means that millions of American boys will find graves on European battlefields. No more serious condition could confront us than confronts the allies now. The situation is here and the hour of sacrifice has arrived. And will the senate stop and parley over money going into the improvement of creeks?"

In addition to the Russian situation, Senator Borah declared that the submarine question, which some weeks ago was believed to be favorable to the allies, has now become "distinctly favorable to the Teutonic powers," with reports showing the number of sinkings increasing. "Then France, too, is being gardually worn down," he asserted. America, being in the war, is there practically as a guarantee of the financial standing of the allies and the conservation of finances, he said, was imperative.

Should Have An American Issue

"We should proceed to legislate upon these measures," the senator said, "as if the enemy were at our very gates. Does anyone suppose that the Central powers, with Russia giving in, submarine war growing more effective, apparently, every day, with France at the height of her fighting powers, would discuss peace except on Germany's terms?"

The American people, Senator Borah declared, "should have presented to them definitely and specifically the terms and conditions on which they are fighting.

"Give them an American issue to fight for and an American issue to die for," he declared, adding that "if the senate realized that this war was an American war they would not be sitting here passing on the advisability of voting millions of dollars for creeks down which a duck cannot pass."

Senator Borah disclaimed intimating that the United States should not be in the war.

"But we can't do anything more helpful," he said, "than to make it known that this is an American war, with American institutions involved. Yet, if you go before any popular audience they will say it has been treated so far as a European war to settle propositions in Europe."

War to Avenge, Not For Democracy

Referring to the recent Russian "no annexation" peace proposal, Senator Borah continued:

"That met with no response from any of the allies. The United States could have taken no more important step than to have indorsed that declaration. If the United States had taken a bold stand in favor of peace Russia would be 100 per cent more effective today as a fighting force. But the United States waited for some of the other powers directing the way to define their position."

"I did not vote for war," he concluded, "out of sympathy with France, much as I admire her, but because our American rights were trampled on and our people murdered, with the prospect of continued outrages and national degradation. I voted for war to make safe our own blessed republic and give dignity, honor and security to this democracy of the United States. I did not vote for war to spread democracy throughout Europe, although I would be glad to see every king and prince exiled and every dynasty broken forever.

"This has become an American war, a fight for American principles, to be discontinued when American interests are safeguarded and satisfied. It is no longer a war to spread democracy in Europe or for rehabilitation of European countries. It is a war showing that the United States, though slow to act, is swift to avenge."

GEORGE KOOP, ONCE SOCIALIST CANDIDATE FOR MAYOR OF CHICAGO, ARRESTED

CHICAGO, July 27.—George Koop, formerly a candidate for mayor of Chicago on the socialist ticket, was arrested on a charge of circulating literature intended to discourage enlistments. The charges are made by the bureau of investigation of the department of justice.

The Sunday Supplement of The Sun published in connection with its Saturday editions, contains an up-to-the-minute women's page. Have you read it?

HOT WEATHER ADVICE

(By Dr. Mahoney, Boston.)

"Avoid excessive eating or drinking; do not keep late hours; plenty of sleep is very necessary for the health of both mind and body; let alcohol and tobacco alone; do not indulge in too much coffee or tea; eat the right kind of food, little meat; live and sleep in fresh air; learn to relax; avoid needless worry and undue excitement; wear proper clothing; bathe frequently; avoid excess of sugar, salt and highly seasoned dishes; admit the sunshine to your homes; avoid 'high pressure' life, but have periods of simple and wholesome recreation; drink plenty of pure water; take systematic and proper exercise; keep the teeth in clean and good condition, and stand, sit and walk erect."

ANNOUNCEMENT

To My Many Patrons:

NO INCREASE AT OUR SHOP

Hair Cutting 25c

Nine First Class Barbers
NO WAITING

Chas. H. Burns

65 CENTRAL STREET
Telephone 984

Roll-a-way Screen

Special Price, $1.50 Each

ERVIN E. SMITH CO.,
43-49 Market Street

Millinery Specials

FOR

Saturday, July 28th

After Stock-Taking Clean-Up Sale

All Black and Colored Untrimmed Shapes; values $2.00 to $6.00..... 98c

All White Milan Hemp Shapes, both plain and black velvet facings, value $3 to $4, 98c

ALL OUR FINE TRIMMED HATS ABOUT HALF PRICE TO CLOSE.

WHITE MILAN BANDED SPORT HATS IN GREAT VARIETY, SEVERAL STYLES, REDUCED IN PRICE.

Some $3.00 Milan Banded Hats. Now..... $1.48

Some $2.00 Milan Banded Hats. Now..... 98c

Some $5.00 Banded Milans. Now..... $3.98

NEW FANCIES, BANDS, WHEAT AND FLOWERS

314 ESSEX STREET Central Bldg. Lawrence, Mass.

THE GOVE CO.
Retailers With Wholesale Prices
141-145 MERRIMACK STREET
—LOWELL—

112-114 MERR'K ST. Gove Bldg. Haverhill, Mass.

GOODYEAR SHOE REPAIRING CO.

"WHILE YOU WAIT"

Try our repair system.
27 MIDDLE STREET.
Branch—22 Appleton St.
E. Lundgren, Prop.

THE MORRIS PLAN

Take Advantage of the Morris Plan

The leading professional, banking and business men of Lowell established the Morris Plan Company as a place where worthy people of moderate means could borrow money when necessary on banking principles AT LOW COST.

WE ARE IN BUSINESS TO HELP

The salaried man and wage earner in their business problems. Talk them over with us as the big merchant does his financial needs with the commercial bank. The MORRIS PLAN simply extends the idea of commercial credit into the field of small loans.

THE LEADING MANUFACTURING CONCERNS ENDORSE THE MORRIS PLAN

You do not assign your pay or pawn your goods. Your employment is not interfered with in any way. No underhanded investigation methods employed. Courtesy and confidential treatment guaranteed.

CHARACTER IS THE BASIS OF CREDIT

The only requirements are good character of the applicant and the endorsement of two reliable persons who may be either wage earners, salaried employes, professional or business men.

OUR RATE IS $4.00 PER YEAR FOR FIFTY DOLLARS. You can borrow as small or large amount as you want. THE PREPAYMENT PLAN IS $1.00 A WEEK FOR EACH FIFTY DOLLARS

Let us explain the Morris Plan properly at your convenience.

PEOPLE WHO HAVE SAVINGS BANK BOOKS CAN BORROW WITHOUT ENDORSEMENT

Do not draw your money from a savings bank and lose the interest. Let us explain how long you can borrow and repay in easy weekly instalments, thus preserving your bank account and gaining the interest.

The Lowell Morris Plan Co.

CAPITAL $100,000 — 18 SHATTUCK STREET

Office Hours—Daily 9 to 5; Saturday and Monday Evenings, 7 to 9.

Make Next Washday Easy!

Yes—get the biggest washing out and on the line before 10 o'clock. No laundress required. Push a button and the THOR will do the work. No wages to pay anyone. No meals to serve. What a difference between this and old wasteful way of wearing out the clothes on a washboard and rubbing and wringing most of the day!

Thor Electric Washing Machine

does a good sized washing in an hour. Costs only 2c an hour for electricity. Positively the most economical way to wash. The THOR actually pays for itself as it goes along. It saves more than it costs. Over 130,000 women have already proved that in their homes. Come and we will prove it also. We will show you how to get better washing done for less than it costs you now.

$10 Brings the Thor to Your Home

Then a few dollars a month until paid for, and it is yours. Sold on our guarantee that it will do all we claim or your money back.

Come this week—come before next washday. Let us show you how it saves money and drudgery and gives a woman a day of leisure.

THE LOWELL ELECTRIC LIGHT CORP.
29-31 MARKET STREET — TELEPHONE 821

Campers and Cottagers Take Notice

We make a specialty of supplying camps and cottages with MEATS, GROCERIES and PROVISIONS at wholesale prices. Everything clean, sweet and wholesome and of the best quality. Large orders delivered free, by auto, to suburban towns and country camps.

JOHN STREET PUBLIC MARKET

30 JOHN STREET
Telephone 2627—2628 — J. P. Curley, Prop.

357 Middlesex St. Tel. 1824

DEPOT CASH MARKET

Auto Delivery

LET US HELP YOU REDUCE THE H. C. OF L. BY SERVING YOU TOP QUALITY GOODS AT REDUCED PRICES

Fancy Red Star Brand Potatoes, all sound, no small ones, 45c
FANCY CREAMERY BUTTER, lb. 43c
STRING BEANS, 2 qts. for..... 5c

Leg and Loin Veal.....22c lb.
Forequarters Veal..... 16c lb.
RUMP STEAK, lb. 25c
CALIFORNIA PINK BEANS, qt. 20c

Fresh Killed Fowl.....28c lb.
Fresh Roast Pork.....25c lb. (Small and Lean)
Smoked Shoulders.....21c lb.
Good Steak.....22c lb.
Chuck Roast Beef.....14c lb.
Salt Pork.....22c lb.
Corned Beef.....15c and 18c

Fresh Western Eggs....37c doz.
Canned Pears.....2 for 25c
Canned Peas.....2 for 25c
Pkg. Raisins.....2 for 25c
Van Camp's Milk, tall, 2 for 25c
Canned Tomatoes 14c
Whole Rice .....8c lb.
Canned Pineapples..... 15c
Minute Tapioca, pkg.....10c
Libbey's Red Salmon.....22c

Fancy Sunkist Lemons, 20c doz.
Rocky Ford Cantaloupes, 3 for 10c
Bananas .....15c doz.
Fancy Prunes.....15c lb.
Native Cukes.....5c each
New Cabbage.....3c lb.
Pineapples.....2 for 15c
Sweet Oranges.....18c doz.

EVERYTHING IN EATABLES FOR YOUR CAMP

FARMERS, TAKE NOTICE

If you have any FRESH KILLED POULTRY for sale, bring it to the JOHN STREET PUBLIC MARKET and we will give you full market price in cash for same. Must be A No. 1 goods.

J. P. CURLEY, Proprietor.